Submarine Halts U. S. Liner Washington Near Lisbon

WEATHER
Ohio—Cloudy, showers tonight and Wednesday; slightly cooler tonight.

MANSFIELD NEWS-JOURNAL

FINAL EDITION

VOL. 56, NO. 97 TELEPHONE, CANAL 4251

Simpson, H G
State Museum
Com

MANSFIELD, OHIO, TUESDAY, JUNE 11, 1940

Associated Press United Press International News Service

PRICE THREE CENTS

GERMANS PRESS GRIMLY ON AS BOMBERS SET PARIS IN FLAMES

Italian Soldiers Reported In Battle Since Dawn

Duce Hurries War Plan; King Goes to Front

Military Headquarters Removed From Rome to Make it Open City; Death Sentence Ordered for Crimes; Ciano Becomes Soldier

BULLETIN

LONDON—(INS)—Reports that Italy has launched aerial attacks against Malta and Gibraltar were received in London today. There was no official confirmation. The reports said that British and Italian warships were exchanging salvos off the Spanish Mediterranean coast.

(By United Press)

ROME—Italy speeded wartime measures today as authoritative quarters said that since dawn Italian troops had been in battle at unspecified points and Premier Benito Mussolini, under orders from King Victor Emmanuel, took supreme command of land, sea and air forces.

The king left Rome for the field and after a meeting of the council of ministers Foreign Minister Count Galeazzo Ciano left by airplane to take command of an aviation squadron.

Where Italian troops had gone into action remained a military secret but a communique was promised for later today, an authoritative source said.

Military headquarters were moved from Rome as part of an effort to keep the capital an open city and free from aerial bombardment.

The council of ministers under the presidency of Mussolini adopted legislation for control or confiscation of commercial and industrial firms owned or operated by subjects of enemy states.

The cabinet extended death sentences for certain crimes, such as murder, robbery by violence, kidnaping for ransom and rape. It created a special department to deal with food supplies and increased surtaxes from 80 to 100 per cent.

Authoritative quarters regarded President Roosevelt's speech of last night as the gravest criticism ever directed at Italy by the head of a state not at war with Italy but newspapers carried merely a line saying that in a speech Mr. Roosevelt had referred to Italy's entry into the war.

As commander in chief Mussolini issues his first order of the day in which he confirmed the posts of air, land and sea commanders and said that "from today our arms and hearts must be directed toward one goal, victory."

Count Ciano, who headed an air squadron during Italy's conquest of Ethiopia, became a soldier again today with the rank of major general in the air force.

Meanwhile military secrecy momentarily kept from the public details as to where Italian armed forces had made their first moves.

Authoritative sources said that the initiative was taken by the Italians, who attacked shortly before dawn. Italy's declaration of war against Britain and France had become effective at midnight.

(Continued on Page 3, Col. 7)

Italy's Power Ready to Oppose Buffeted Allies

Italian infantry with flame thrower in action.

Just a fraction of Italy's giant air armada.

The iron cavalry of Italy—small, high-speed tanks.

Tanks Nearing French Capital Outer Defense

Black Pall of Smoke Hangs Over City; Military Governorship Invoked; Preparations Made for Last Ditch Stand in Streets

BULLETIN

BERLIN — (AP) — The German army has reached the vicinity of the Marne, informed sources said today.

BULLETIN

LONDON—(UP)—Paris may be destroyed entirely because of French determination never to yield the city intact to Adolf Hitler, an official French spokesman said today.

By GLENN STADLER
(UP Staff Correspondent)

PARIS—Under a black pall of smoke almost as dense as last night's blackout, military authorities took over Paris for defense against German attack today as reports circulated that German tanks had approached the city's outskirts.

German planes were heard flying over the city throughout the night when the city was shrouded in the blackest blackout of the war.

This morning the military governorship took over the city. The day broke with a haze covering the city.

(In London, the French embassy said that the suburbs of Paris, especially on the south, were heavily bombed last night and that there was a great cloud of smoke over all the suburban districts. So far as is known, the embassy said, the main part of the city was not bombed. Other reports from London indicated fires were burning in the suburbs of Paris and said smoke was thick over the whole city.)

All highways leading to the city were barricaded. Preparations were being made to defend the capital street-by-street and block-by-block against German attack.

Through the night cannonading had been heard at intervals. Anti-aircraft guns fired against the German planes.

The great exodus of civilians went on through the night and today. On all the main highways leading from the city today there were long lines of pedestrians plodding through the haze.

The flight increased its momentum as reports circulated of the swift advance of the Germans. Reports were current that German tank elements were approaching the outskirts.

Reports from the French government, now at Tours, said German armies, bolstered by still more fresh troops, were smashing against Allied defense lines toward Paris today

(Continued on Page 3, Col. 1)

WOMAN KILLED IN CAR CRASH

Akronite Meets Death In Early Morning Collision South Of Johnsville on 42.

An Akron woman was killed and her bank executive husband seriously injured early today when the automobile in which they were enroute to Oxford collided with another machine on U. S route 42 just south of Johnsville, Morrow county, and rolled down a 30-foot enbankment.

Dead is Mrs. Martha M. Brillhart, who died almost instantly when pinned beneath the wreckage.

Her husband, Clifford H. Brillhart, 47, secretary of the Dime Savings bank at Akron, is in the General hospital in serious condition.

Physicians, who described his condition as "just fair," said he suffered head injuries and a fractured leg and wrist.

Occupants of the other car, three Cleveland youths enroute home from Ohio State university, escaped injury.

They are Herbert Woolf, 20, driver of the car and Sam Finger, both of Shaker Heights, and an unidentified youth.

The accident, the cause of which was undetermined, occurred shortly after 6 p. m. almost in front of the Vinton Merwine farm on a level stretch of road.

State highway patrolmen who investigated said both Mr. and Mrs. Brillhart were thrown from the car when it left the highway, pinning Mrs Brillhart under the car as it rolled over on its top.

(Continued on Page 8, Col. 3)

FDR PROMISES AID TO ALLIES

President Invokes Neutrality Act Against Italy; Says U. S. Future at Stake.

(By Associated Press)

WASHINGTON — Invoking the neutrality act against Italy, President Roosevelt held out to the embattled Allies today an unqualified pledge of material and moral support from the United States.

A series of presidential proclamations last night which named Italy as a belligerent subject to "cash and carry" neutrality restrictions provided the official postscript to a strongly-worded pronouncement of foreign affairs

(Continued on Page 8, Col. 1)

U. S. Liner Washington Halted by Submarine

Ordered to Lower Life Boats, Abandon Ship; Dramatic Signal Exchange Saves Refugee Ship

(By International News Service)

WASHINGTON—The U. S. liner Washington was stopped early today by a submarine of unknown nationality off the coast of Portugal and ordered to lower life boats and abandon ship, but was finally allowed to proceed without molestation.

The state department, which was informed of the event by the U. S. Lines, said that some of the life boats were actually being lowered before the submarine commander was convinced of the truthfulness of the messages from the Washington's captain that the vessel was an American ship.

The vessel was stopped at about 5 a. m. today after it had left Lisbon and was proceeding northwestward to Galway, Ireland, to pick up more refugees. The ship was halted at a point 12 degrees 50 minutes west and 42 degrees 12 minutes north.

According to the report received by the state department the following dramatic exchange of messages took place by blinker signal

(Continued on Page 2, Col. 6.)

BRAVES PLAY

Mansfield Meets Tiffin In Doubleheader at Fairground.

The Mansfield braves, seeking to climb to the top of the Ohio State league standings, tackle the Tiffin Mudhens in a doubleheader under the arcs at the Fairground tonight. The first game will start at 8 o'clock.

George Laurila and Bob Arnold are expected to be Manager Dewey Stover's selection for mound duty.

ANXIOUS: Britain Waits Word Of First Attack by Italians

(By International News Service)

LONDON—Grimly aware that the next few days will provide a severe test of the Allies, Great Britain today awaited word of the first Italian attacks and the latest news of the German drive against Paris.

Everywhere there was an atmosphere of tense expectancy. There was no attempt anywhere to minimize the gravity of the situation.

But despite Italy's declaration of war, determination was expressed on every hand to carry on to the end and carry out the promise of Prime Minister Winston Churchill that Britons will fight in the streets and fields to protect their country if necessity calls.

Premier Mussolini was the target of an unprecedented press barrage. Newspapers eagerly seized President Roosevelt's phrase that Italy's war declaration was a stab in the back for use in editorials and headlines. Il Duce was reviled as a "jackal, traitor and assassin."

British military circles meanwhile reiterated their contention that Germany is throwing everything she has into the battle for Paris "because she knows she must win it to win the war."

These sources said that the French fighting spirit and vigor were beyond all praise.

"We are doing everything we can to help," these spokesmen said "In the next three or four days, the main force of this German attack must be spent.

"While the French are tired too, it must be remembered that exhaustion of the attacker is always

(Continued on Page 14, Col. 5)

'Stabbed Neighbor in the Back'

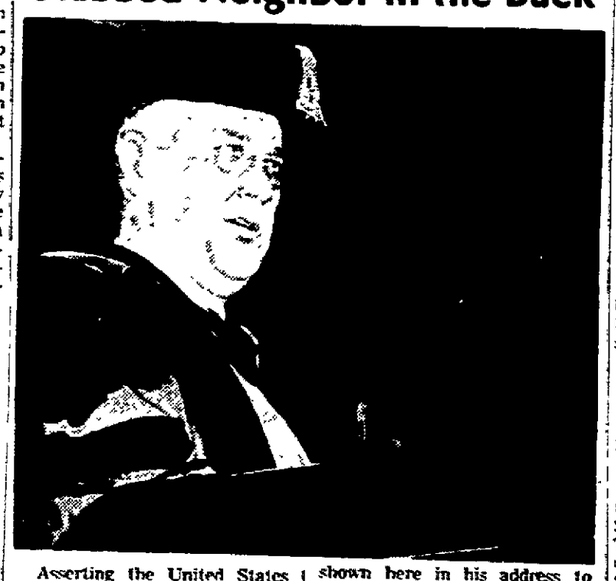

Asserting the United States would go "full speed ahead" to supply war materials to the Allies, President Roosevelt is shown here in his address to the graduating class of University of Virginia yesterday as he said Italy had "stabbed its neighbor in the back."

'With Germany We Shall March'

Premier Benito Mussolini is shown in the above radiophoto standing on the balcony of the Palazzo Venezia in Rome as he made the brief, but momentous speech which plunged Italy into war on the side of her axis partner, Germany.

CRUSHING: Hitler Plan Hinges On Collapse of French Forces

By DEWITT MACKENZIE
(AP Foreign Affairs Writer)

Some way I have a feeling that Italy's entrance into the war isn't the straw that's going to break the camel's back.

Please don't misunderstand me. I'm not underestimating the undoubted increase in the danger to the Anglo-French Allies, whose peril already is great.

Still, it has yet to be demonstrated that Mussolini can throw his weight to such advantage that will crush the already overburdened French armies.

That is Hitler's sole business in life at the moment—to crush France. The success or failure of his plans for overthrowing the British empire are premised on the collapse of the French. Hitler's business must be Mussolini's business from now on.

Hence, Berlin's jubilation over the Duce's action in rushing in for the kill at a moment when the epic resistance of the poilu is causing the Germans a terrific loss of life and irreplaceable supplies. We shouldn't forget that neither Germany nor Italy can stand a long

(Continued on Page 3, Col. 5)

Caution!

Readers are reminded that dispatches from the belligerent nations of Europe and from the Far East are subject to censorship at the source.

NEWSPAPERARCHIVE®

News-Journal Page For Women

Humiliated By Husband's Request

By BEATRICE FAIRFAX

"DEAR MISS FAIRFAX:

"In the four months of my marriage, I have often realized the wisdom of my old nurse, a remarkable Negro philosopher. She used to say, 'Honey, marriage is one thing, co'ting is another.'

"From this you will realize that I come from below the Mason and Dixon line, where we're still foolish enough to believe in chivalry and that a woman should look up to her husband and be protected.

"Naturally, I was amazed when my husband, after two months of marriage, suggested that I take a position in an office so that we could complete the payments on a home we are buying. He said, as we had no immediate prospect of any children, he thought it would be a good thing, the honeymoon being over, if I took a job.

"I suppose I was silly, but this suggestion almost broke my heart. I had expected to remain in our own home always and while the little three-room apartment we have gave me a good deal of leisure, I never imagined that my husband would suggest my going out to work.

"I really am ashamed to write to the folks at home and tell them that I have taken this job. What do you think I should do? Pride keeps me from going back home, and yet the idea of going to work in an office as a file clerk hurts more than I can express.

REGRETFUL."

I'm not going to answer your letter, my dear, by telling you of the millions of married women who now work. I understand perfectly your reaction about taking that job. You see, I know the South, and a good many girls of your background would feel as you do about helping to bring home the bacon.

But please let me remind you that in these days of grim economic struggle many young married women do take jobs until the stork favors them with a visit.

As you say, your little three-room apartment gives you a good deal of leisure. Why shouldn't that leisure be turned to profit? If you spend your spare time playing bridge, going to the movies, window shopping, with an occasional cocktail party as a red-letter day, it's likely you would soon grow discontented and look for crumpled rose-leaves.

Many women who lead that sort of life write me letters full of discontent, without ever stopping to think that the reason they're unhappy is because time hangs too heavily on their hands. You would certainly enjoy that little home more if your industry helped to pay for it. And, of course, your husband would establish joint ownership in recognition of what you've done.

It has become almost a platitude that the most difficult time of married life is during those first years of adjustment. Women for some unaccountable reason expect the honeymoon to continue forever. A job is really a fine way to get over this ultra-romantic period and realize how fine is the comradeship—the foundation stone of marriage — that comes after those first trying years. If you went back home, you'd find your position much more humiliating than if you stayed, took the job for at least a year or two, and helped pay for the new home. This is my candid opinion.

Galion

ENTERTAIN NEWLYWEDS

There were about 60 present Monday evening when Mr. and Mrs. W. E. Dixon of South Union street entertained in honor of their son and his wife, Mr. and Mrs. Jack Dixon, who were married recently. The bride was the former Dorothy Deisch. A shower of gifts was presented to the newlyweds, and social hours were closed when the host and hostess served refreshments.

CLASS MEETS

The King's Daughters class of the First Methodist church met Monday evening at the home of Mrs. W. C. Deaton who was assisted in entertaining by Mrs. Helene Foote and Mildred Garverick. Business was in charge of Mrs. Elmo Willis, and the devotions were led by Martha Feerer. The program features included a talk by Mrs. George Leaming, and piano number by Ann Deaton.

REHEARSE AT MEETING

The time was spent in rehearsing a dramatization which will be given Thursday at a meeting of the Woman's Missionary society of the First Methodist church, when the Standard Bearers group of the church met Monday evening at the home of Bonnie Lou Callendar.

CLUB ELECTS

Results of the annual election of officers of the St. Therese literary club are: president, Mrs. Joseph Riester of Crestline; vice president, Mrs. Joseph McManes; secretary, Mrs. C. A. Ernst; treasurer, Mrs. George Fridrich; program committee, Mrs. W. C. Mason, Mrs. Helen O'Leary, Mrs. Charles Ritchey and Edna Mochel.

BRIEFS

Roll call was responded to with "Springtime Thoughts" when the Queen Esther class of the Market Street Methodist church met Monday evening at the home of Mrs. Paul Drollinger.

* * *

A picnic was held Monday evening by the Masque club at Ness' grove on the South State road. Althea Ness was a charge of arrangements.

* * *

Mrs. Harold Dunn and Mrs. Frank Klopfenstine were hostesses for the meeting of the Good Will club, Monday night in St. Patrick's social hall.

High Style Fashions, Fancy Work

By MARIAN MARTIN

Fashion takes to the "sidelines"—in a debonair frock that features a saucy side buttoning. But that's only one of the striking details of this Marian Martin style, Pattern 9424.

Pattern 9424 may be ordered only in misses' and women's sizes 14, 16, 18, 20, 32, 34, 36, 38, 40 and 42. Size 16, dress, requires 3¾ yards 35 inch fabric.

Send Fifteen Cents in coins for this Marian Martin pattern. Be sure to write plainly your Size, Name, Address and Style Number.

Send your order to The Mansfield News-Journal, Pattern Department, 232 W. 18th St., New York, N. Y.

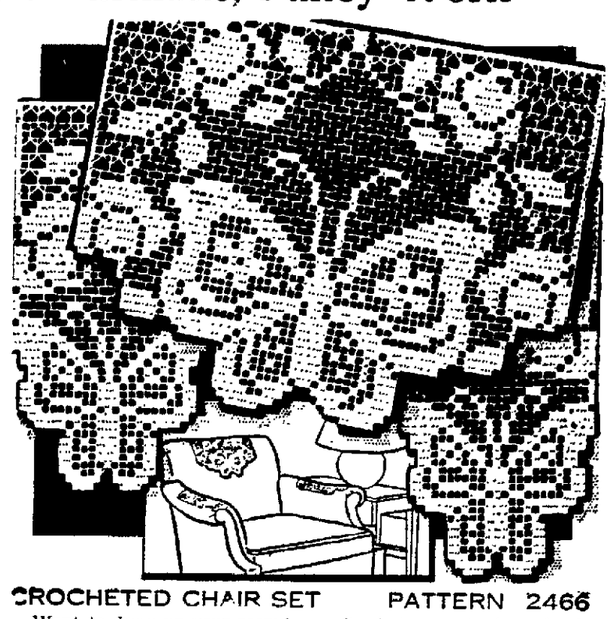

CROCHETED CHAIR SET PATTERN 2466

Want to dress up your room? Try this filet crochet chair set (make scarf ends, too)—you'll be delighted with the results. Pattern 2466 contains directions and charts for making set; illustrations of it and stitches; materials required.

Send ten cents in coin for this pattern to The Mansfield News-Journal Needlecraft Department, 82 Eighth Avenue, New York, N. Y. Write plainly Pattern Number, your Name and Address.

Garden Graph

By DEAN HALLIDAY

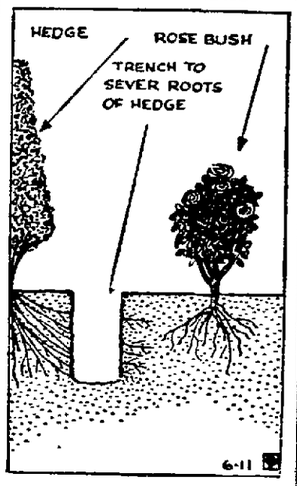

TRENCHING AGAINST TRESPASSING ROOTS

Sometimes, due to limited amount of space, or for protection from winds, the rose bed is placed parallel with a hedge. Then, as the rose bed is fertilized, the hungry roots of the hedge invade the rose bed and consume food and moisture intended for the roses.

A method of checking such trespassing roots is shown in the accompanying illustration. This entails digging a trench between the hedge and the rose bed deep enough to sever the wandering roots of the hedge. The trench can be re-filled immediately after it has been dug and the severing of the transpassing roots ascertained. It will be necessary to dig such a trench at least once a year.

WIENER ROAST PLANNED

SHELBY—Miss Virginia Swisher led the topic, "Temperance," at the weekly session of Epworth league at First Methodist church Sunday evening. Plans were announced by Fourth Vice President Edgar Lewis for a wiener roast to be held by the young people at 6:30 p. m. Tuesday at the country home of Edwin Dick, north of Shelby.

Our Individually Styled
Oil Permanents
"Make You Look Your Best"
$1.95 up
Shampoo and Finger Wave 50c
de Milo Beauty Salon
40½ W. 4th St. Canal 1336

Marriage Meddlers

By ADELE GARRISON

Continuation of "Married Comrades"

"You have no right to say that!" I said hotly. "I gave you no cooperation in your plan. I worked against you every second!"

Lillian who sat next to me, was tugging at my skirt and muttering, "Sit down, you anointed idiot!" But into Philip Veritzen's eyes came an impish, dancing light, and I realized that he was reveling in having goaded me into my resentful outburst.

Played Into His Hands

"Won't you please resume your seat, Mrs. Graham?" he asked with elaborate courtesy. "I shall have to contradict you, and the task will be easier if you are seated."

I had no intention of obeying him, but Lillian's tug at my skirt was imperative, and on the other side of me, I felt Dicky's impelling clutch at my elbow. I sat down, furious at my husband and my best friend, as well as at the man heckling me so successfully, but realizing that it was useless for me to voice any further protest until Mr. Veritzen should finish the revelation which he was making with such manifest gusto.

"You fancied you were working against me," he said, with smiling, irritating condescension. "But in realty you were playing right into my hands."

His eyes left mine and swept the row of faces before him, coming to rest at last upon Olga's, watching him intently.

"As Mrs. Graham and Mrs. Underwood always work together," he said slowly, "and as the three husbands in this room are fortunate enough to have the complete confidence of their wives, I am sure that the announcement of the grueling test to which I submitted my son's young wife, in her own interest, will be no novelty to anyone save my future wife and her daughter."

"To make things clear," he went on, evidently measuring his words now, "I must tell you that Mrs. Graham, in her very young girlhood, had the advantage of dramatic training from one of the greatest actresses of her day, a friend of Mrs. Graham's mother. She wished to launch Mrs. Graham upon a stage career, but because of the mother's objections, nothing was done. Some time ago, when Mrs. Graham first read her play to me, I was struck with her talent, and offered her a place in my organization, promising her a brilliant career if she went into training. But—for family reasons, she declined my offer." —were Dicky's ears red? I wondered.—"and devoted herself to the writing of plays instead of acting in them But I never forgot her reading of her own play, knew at once, that her rendition of the leading woman's role especially was a rarely beautiful and spirited thing."

I felt my cheeks flushing under this fulsome praise, and kept my eyes on the floor, for all the world, I told myself angrily, like a bashful school girl. But I was also caught in a whirlpool of bewilderment. To what astounding revelation was all this rigmarole pointing? I asked myself impatiently.

"Because of this knowledge," Philip Veritzen went on, "I dared to test my daughter-in-law's—obedience—and endurance—with a test I never have used before. Most carefully I drilled her in her lines and gestures so that they were technically perfect, but so lifeless that if she had given that rendition on any stage her career would have ended before it began.

"There were two courses open to her—if Mrs. Graham had not been with her. She could have obeyed me, or she could secretly have substituted her own idea of the role, which, although admirable, I am sure, she is not yet experienced enough to give.

"But I knew of what Mrs. Graham is capable when her sense of injustice and her sympathies are aroused. I was sure that while counseling my son's wife to give me outward obdience, she was secretly drilling Mary in her own version of the role, in tending to contrast it with mine at this rehearsal, counting upon my artistic conscience to confirm my son's wife in the role which Mrs. Graham through some fantastic, but, I will admit, partially justified, reasoning believed I meant to take from her."

(Continued tomorrow)

Crestline

WED AT CHURCH

CRESTLINE—The First Methodist church was the scene of a pretty wedding Sunday at 2:30 p. m. when Miss Helen Mae Libens, daughter of Mr. and Mrs. Charles Libens of South Thoman street became the bride of Raymond H. Sloan, son of Mr. and Mrs. Robert Sloan of Ashland.

Rev. Charles F. King read the single ring service which was witnessed by 150 invited relatives and friends. Altar decorations were two beauty baskets of peonys and other bouquets of orange blossoms and garden flowers.

Preceding the ceremony Mrs. Starling Trimble organist and Mrs. Charles Burky, vocalist presented a quarter hour musical. Mrs. Trimble playing "Love Greeting" by Elgar; "Love Dream" by Liszt; "Bridal Chorus" by Wagner and "Call Me Thine Own" by Haley, the latter during the ceremony and the Mendelssohn Wedding March for the recessional. Mrs. Burky's numbers were "Because" by Hardelot and "I Love You Truly" by Carrie Jacobs Bond.

Mrs. Walter Schwert of east of the city served her sister as matron of honor and Hurst Sloan of Ashland served as his brother's best man.

Mr. Sloan's niece, Mary Lou Fall of Canton, was flower girl. Ushers were Robert Libens, brother of the bride and Charles Burky.

Immediately following the ceremony a reception was held at the home of the bride's parents.

The couple left later in the day for a wedding trip through the east and on their return will reside at 223½ East Liberty street in Ashland.

Nervous Jitters Spoil Looks

By MME. QUI VIVE

No life is free of annoyances. Troubles come to us all. Even a millionairess can have a toothache. There are days when everything goes wrong — disappointments, misunderstandings, tiresome interruptions. Instead of the check that should come in the mail, you get a letter from some distant relative relating her woes. When night comes you're worn out and nervous. Sleep isn't restful. You awaken in the morning feeling like the breaking up of a hard winter. Very sad.

Don't let your nerves get the best of you. They will if given their own way. And don't forget that the physical condition has a great deal to do with mental views. When you feel well and strong it is easy enough to be brave. But when your eyes smart, your head aches and you can't drag one foot after the other, the bottom has fallen out of the world.

There are women who are always nervous, who never feel tip-topping, whose feathers are always trailing in the dust. They are miserable and every other member of the family is miserable with them. They miss out in life's fun, and that's a pretty sad state of affairs. What must be done. Something, and soon, because the world has no use for the morbid individual or the grouch.

Give the digestive furnaces the right kind of food. An appetizing, deliciously served meal is a physical and spiritual tonic. Begin the day with a substantial breakfast. It's a long time between a six o'clock dinner and an eight o'clock breakfast; one should stoke up with fruit, coffee, toast, an egg or bacon. The average woman takes a cup of coffee and fancies she is given herself proper nourishment.

If fatigue is pronounced, don't go in for vigorous exercise. Take a short walk, breathing deeply, swinging along easily. Stand tall. Poor posture produces weariness of bone and muscle; and that condition has a deplorable effect upon the nervous system.

Sidestep the whining, irritating individual. It's easy to catch another's mood. If you have to listen to complaints about which you can do nothing, forget them. Relax whenever you have a chance. Relaxing the body helps to calm the soul and soothe the mind. Get to bed early.

OBTAIN LICENSES

ASHLAND—Marriage licenses have been issued here to Thomas H. Dexter and Nancy Helen Smilie, both of Ashland; Kenneth E. Portz of Loudonville and Margaret J. Glasener of Hayesville; Lester L. Barber and Isabel A. Winger, both of Ashland, and Robert D. McDaniel of Mansfield and Mary J. LaPlante of Ashland.

BARCLAY ON BRIDGE

By Shepard Barclay

"The Authority on Authorities"

HOLD UP AT THE START

ABLE TO win two of the first three tricks in the opponents' suit, the average No Trump declarer thinks it makes no difference whether he wins the first and third tricks, holding up on the second and letting the opponents take it, or whether he holds up on the first trick so he can win the second and third. There is this great factor, however—if you lose the lead once to the partner of the long suit holder, it is better to have him then be blank in your suit and unable to assail one of your stoppers.

(Dealer: South. North-South vulnerable.)

South	West	North	East
1 ♣	Pass	1 ♦	1 ♥
2 NT	Pass	3 NT	

This deal carries the tale of two declarers in a duplicate game where the bidding was the same at both tables and West each time let the 7 of his partner's hearts. In each case the 2 went on from dummy and East played the 9. One declarer let East hold the trick, playing the 8. The other took the 9 with the J and was set.

Let's follow the unhappy one. After taking the first trick, he led the spade K to the A and West returned his heart 3, drawing the Q and K, South holding up. East then knocked out the heart A. To get nine tricks South needed two diamonds, but as soon as he led that suit East won with the A and set the contract two with heart tricks.

As for the man who held up on the first trick, he took the second lead of the heart K with the A, then led a spade to West, who had no more hearts to lead. So he switched to a diamond. East won with his A, but South still had the hearts stopped with the J. When East led one the declarer took it, then rattled off his tricks in spades, diamonds and clubs, just enough for his game.

* * *

Tomorrow's Problem.

(Dealer: South. North-South vulnerable.)

If South bids first diamonds, then clubs and later over 4-Spades sacrifices at 5-Clubs, why should North take out into 5-Diamonds?

HOROSCOPE

For Wednesday, June 12.

ANOTHER eventful and enterprising day, with much stirring in the direction of high goals and sound ambitions, with happy and prosperous reactions on all departments of living. At the root of such achievements is much stability of character, with industry, application, sound judgment, fidelity and endurance winning their reward in personal success and satisfaction. Elders and superiors readily contribute to this and there may be inheritance or enhanced values in real possessions. The sentimental values of life are likewise responsive.

Those whose birthday it is may look for a year in which their past labors, stability of character and soundness of purpose and objectives are in line for reaching rich reward, either in benefices from elders or superiors or in the increased valuation of investments property or other possessions. There may be parallel satisfactions and preferments in the realm of the cultural social, domestic and emotional, where the flower of past performance blooms in happy concord and joy.

A child born on this day, while having much stability and depth of character and principle, may have much versatility in intellectual, artistic and cultural evpression. It should achieve a lofty position in professional life.

Those luscious-looking real fruits you see in the movies are usually given their appetizing sheen by a "make-up" of glycerine and liquid wax.

Saturday IS THE TIME TO HAVE YOUR SHOES REBUILT!
Men's, Women's and Children's
Oak Leather or Composition Half Soles
54c
Put On While You Wait or Shop
Golf Shoes, Bags and Zippers Repaired
See the New Golf Spikes
KOBACKER'S SAVES YOU MONEY
Shoe Repair Basement

FREE!
Floral Decorations
For home or church. Wedding with each order of bridal bouquets placed within the next 10 days we offer absolutely free a well planned church or home decoration of palms, ferns and fern stands to the value of from $5.00 and up depending on size of wedding order.
We make this very special offer, to June Brides because we are desirous of increasing our wedding business. Every order guaranteed to please and Carek's stand back of their word.
BRIDAL BOUQUETS
as low as 5.00 for the Bride
as low as 3.00 for the Bridesmaids
Bridal Corsages $1.50 and up
For the Bride, the Style this year tends toward the Colonial and semi-Colonial Bouquets.
These beautiful light and artistical bouquets are enhancing to the Bride.
Seasonable flowers for the bride—White Roses, Lily of the Valley—Gardenias, Baby Breath, Carnations, Orchids, etc.
Carek Florist
Opp. Leland Hotel Canal 3696

Watch Your Step AND STEP IN STYLE!
Vitality WHITES!
◆ Whites are a fashion "must" for summer . . . so watch your step . . and step in style with Vitality's newest versions of authentic white shoes. Vitality whites are extra smart, extra comfortable. Drop in to see our new summer selection of perfect-fitting Vitality pumps, ties, step-ins, slip-ons, sandals . . . in vivacious Gardenia White.
As Advertised in Leading Magazines
Iris:
Iris, at left, is a cute Vitality Slip-on of elasticized Gardenia White Kid with clever cutouts.
Lois:
Lois, below, a close-clinging Vitality high-throat tie in Gardenia White crushed kid, will glorify your every costume.
Vitality SHOES
$6.75 A Few Styles $5
CROWE'S SHOES OF DISTINCTION
58 North Main Street

Enjoy this Fine Quality
'SALADA' TEA

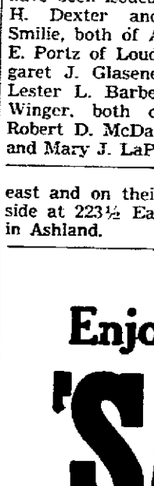
Perfect Dry Cleaning
Let us prove our superior dry cleaning to you. Check your wardrobe — send your summer clothes to us.
Can best be judged in the manner your WHITE CLOTHES are dry cleaned and returned to you!
CANAL 1212 1617
Pick-up and Delivery
SOWASH BROS.
DRY CLEANERS
123-125 North Main Street

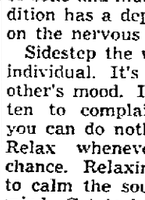

$1 Coupon Value $2 Machineless Wave With This Coupon Only $1 $1
Duart Ward's $1.75 Reg. $2.75 Value
Diana Wave $5.00 Reg. $1.00 Value
$2.00 Value MACHINELESS CROQUIGNOLE PERMANENT WAVE
COMPLETE INCLUDING SHAMPOO, FINGER WAVE AND HAIR CUT
$1.00
French Oil Wave $2.50 With Ad $1.50
Darlene Oil Wave $5.00 With Ad $1.00
We have your choice of Machineless, Wireless or Machine Waves
SHAMPOO and HAIR STYLE, Both For 35c
Open 9 A. M. to 9 P. M.
BEAUTY CENTER "Mansfield's Finest" 66½ N. Main—Above Siegenthaler's
Phone Canal 3118

FURTHER HELP PROMISED FOR ALLIED CAUSE

Roosevelt Invokes Neutrality Act Against Italy; Says U. S. Future at Stake.

(Continued From Page 1)

by the chief executive.

The Italian government, Mr. Roosevelt said in a historic address at Charlottesville, Va., had rejected the opportunity for peaceful negotiations of its differences with France and England.

"The hand that held the dagger has stuck it in the back of its neighbor," he added sternly, interpolating the sentence into his prepared manuscript

The president delivered his speech to the graduating class of the University of Virginia—which included his son, Franklin, jr.—but to his immediate audience he added the nation and most of the world by radio

Speaking forcefully and with unwonted emotion, he declared that the widening of Europe's war imperiled this country's way of life

"Once more," he exclaimed, "the future of the nation, the future of the American people is at stake."

Mr. Roosevelt summoned the United States to intensify its preparedness for "the task of any emergency and every defense."

An outside world "dominated by the philosophy of force," he said, would mean for the United States the "helpless nightmare of a people without freedom, a people lodged in prison, handcuffed, hungry, and fed through the bars from day to day by the contemptuous, unpitying masters of other continents.

'It is natural also that we should ask ourselves how now we can prevent the building of that prison and the placing of ourselves in the midst of it.

"Overwhelmingly we as a nation, and this applies to all the other American nations, we are convinced that military and naval victory for the gods of force and hate would endanger the institutions of democracy in the western world—and that equally, therefore, the whole of our sympathies lie with those nations which are giving their lifeblood in combat against those forces . .

'In our American unity we will pursue two obvious and simultaneous courses

"We will extend to the opponents of force the material resources of this nation and at the same time, we will harness and speed up the use of those resources in order that we ourselves in the Americas may have equipment and training equal to the task of any emergency and every defense"

The reaction of official Washington was that President Roosevelt had, in effect, served notice on the world that the United States was shifting its role of neutrality to one of non-belligerency.

Members of congress who heard the president were either enthusiastic in their approval or apprehensive that the speech increased the danger of the nation being drawn into the war Most of those who offered comments endorsed the stand Mr Roosevelt took, but there were some who, like Rep Rogers (R., Mass.), said 'the speech sounded like a prelude to a declaration of war'

Two aspirants for the Republican presidential nomination were critical in their appraisal Frank Ganhett, Rochester N Y, publisher, called the address 'an inflammatory utterance . . likely to promote our getting into the war" Thomas E Dewey New York prosecutor, said that "the words may be the words of a neutral but the voice is the voice of a belligerent"

Mr. Roosevelt made it plain that he intended to drive forward with all energy toward the twin objectives of full material aid to the Allies and a formidably armed America.

"All roads leading to the accomplishments of these objectives must be kept clear of obstructions," he asserted

'We will not slow down or detour

'Signs and signals call for speed —full speed ahead . . .

"The program unfolds swiftly and into that program will fit the responsibility and the opportunity of every man and woman in the land to preserve our heritage in days of peril

"I call for effort courage sacrifice devotion Granting love of freedom all these are possible

"And the love of freedom is still fierce still steady in the nation today."

England Cheers Roosevelt Speech.

LONDON — (AP) — President Roosevelt's assurances of material aid from the United States insured an Allied victory in the war against Germany, Clement R. Attlee told the house of commons in a war report today.

From across the Atlantic has come the answer of a great democracy," Attlee said.

"It was as though day had followed night when, only a few hours after the dictator of Italy had made his dastardly announcement before the serried ranks of the blackshirts the president of the United States delivered to the youth of his country a message worthy of a great and free republic sending the whole of America's sympathies to those nations who are giving their lifeblood in combat against the forces of hate

Attlee said Roosevelt had "vitally inspired the free peoples of Europe His assurance that the material resources of his great nation would be placed at the disposal of the Allies makes it inevitable that however hard the road the cause of civilization will in the end prevail"

The house resounded with cheers

Hitler and Mussolini have united to destroy democracy, he said, but "democracy will answer the challenge."

Attlee said "this new attack does not cause us dismay"

"It makes no difference to our stern resolution to defeat all our enemies or to our confidence in our ability to withstand all attacks and achieve victory"

Replying to a question as to why the scheduled secret session had been postponed today, Attlee said "in the face of the new development in the war the prime minister and the service ministers are very heavily occupied"

Substituting for Prime Minister Churchill, who was absent, Attlee told the house that Britain already had seized 11 Italian ships Ten others are in British ports, he said

He accused Mussolini of using "jackal" tactics in entering the war.

Wreckage of Auto in Which Woman Was Killed

—News-Journal Photo

This picture shows the wrecked automobile of Clifford H Brillhart Akron bank executive, after the car collided with another machine early today on U S route 42 south of Johnsville, and rolled down a 30-foot embankment into a field, instantly killing Brillhart's wife, Martha She was pinned beneath the machine. Three Cleveland youths occupants of the other car, en route home from Ohio State university, were uninjured

WOMAN KILLED IN CAR CRASH

Akronite Meets Death In Early Morning Collision South Of Johnsville on 42.

(Continued From Page 1)

Her body was removed from under the car by Merwine who rushed to the scene when he heard the crash

"I was listening to the radio when I heard the cars hit," Merwine related to patrolmen. "I rushed out of the house and saw the man climbing up the bank. The woman was under the car and I couldn't roll it over"

He said other motorists stopped and with them and the car was rolled over

Officers said they were told by Brillhart at the hospital that he and his wife were enroute to get their daughter Ruth a second year student at the school

He said it was the first time that Mrs Brillhart had been out of the city for some time Another daughter, 12, has been in ill health and she had been confined to their home with her They also have a son Robert, 17, who just graduated from high school Brillhart, they said, was unable to explain the cause of the crash

Questioned by officers, the youths were equally unable to explain it

"I don't know what happened," Woolf said. "We were driving along at a moderate speed when all at once the other car came towards us and struck us almost head-on." He said he was right of the center line.

The students told patrolmen they had finished school yesterday and were on their way home

MAYOR FORMS HEALTH BOARD

SHELBY—A conference between Mayor W R Morris and Shelby Public Health league was scheduled today at city hall to discuss the forming of a city health board in this city city officials disclosed

Such a board was organized here a year ago but was later dropped by legislation of city council Under a ruling of the supreme court a board of health must be organized here as in other cities

MIAMI STUDENT HAS 'A' RECORD

Eighth In School History With Perfect Marks.

OXFORD—(AP)—Joseph William Smith is the first Miami university student in 101 years to graduate with a perfect scholarship record. He received a grade of "A" in every subject for four years

Smith, the eighth student in the history of the school to graduate summa cum laude is the son of Dr W E Smith of the university's history faculty

Contract Let Today For Lighting System

Mansfield Senior High Floodlights To be Installed at Stadium Field By September; Cost $8,200

The Mansfield Senior high school athletic board signed a contract with the Ohio Public Service company for the installation of floodlights at Stadium field for $8,200.

Installation of the lights, authorized last November by the Mansfield board of education, will be completed in time for the opening football game Sept 13 with Akron West, Harold W. Arlin, chairman of the athletic board and president of the board of education, said today Work on the lights is expected to start in a few days.

The lighting system will be dedicated at the opening game and all five of the Tygers' home games will be played at night, Arlin stated. Besides Akron West, the Tygers meet Cambridge, Elyria, Massillon and New Philadelphia under the Mansfield arcs.

The floodlights that will bring night football to Mansfield will be among the finest in the nation, providing better visibility than any other high school lighting system in this section of the state, Arlin asserted

Six steel towers, 65 feet tall will support 84 lights and reflectors, throwing brilliant light over the entire field and end zones The lights will be of 1 500 watt power and will be protected by enclosed reflectors to prevent breakage from rain and wind

The towers, three on each side of the field, will be behind the stands so there will be no danger of players being injured by colliding with them. Placing them back of the stands will also leave the entire field of vision open for spectators.

All the wiring will be underground and the lights will be controlled from a central switch panel under the west stands One or more of the towers can be operated in the event the field is used for night pageants or commencement programs Each tower will have 14 lights The reflectors will be 20 inches in diameter.

Bulbs reflectors, and other electrical equipment used in the installation will be purchased from the Westinghouse Electric and Manufacturing company, under terms of the contract The Mansfield Structural and Erecting company will erect the towers

"Through the special consideration of the three Mansfield firms, we will be able to have the installation made at about 25 per cent less than the usual cost of lights of this type," Arlin said.

The contract calls for payments extending over a three-year period, and Arlin said the athletic board expected no difficulty in paying for the installation in that time without having to borrow funds

"From a study of 45 schools throughout the nation, we found that football attendance was increased 160 per cent with the installation of lights, and even if attendance here goes up only 100 per cent we will double our annual revenue from football," Arlin pointed out.

With all afternoon games, the Mansfield athletic board has been realizing from $5,000 to $6,000 a year from football. Last year the Massillon game alone, played at Massillon, grossed more than the other contests on the Tygers' schedule, Arlin said

Except for the dedication game with Akron West, there will be no increase in admission to games this year. The opening contest and the Massillon game will be 75 cents, while the others will be 50 cents. All seats will be reserved Season tickets will be sold for $2 50, a 50-cent savings over the single admission price.

OFFICER WALKS

S. R. O. Sign Needed for Police Car After Arrests.

KANSAS CITY, Kan—(AP)—Sgt Oscar Forsberg and Patrolman Steve Kaminski arrested 18 boys damaging flower beds in Huron park.

Kaminski put all 18 into the police car for the trip to headquarters. Forsberg walked

STIMSON REPORTS

SHELBY—Ensign Robert Stimson, 23, son of Mr. and Mrs. J. H. Stimson of this city, today had left Shelby for San Pedro, Cal., where he will report for duty.

"AS GOOD AS NEW"

If white slacks, suits, shirts are dingy and stained, use Roman Cleanser when you wash them. Roman Cleanser removes stains, makes clothes snow-white, like new. Saves the work and wear of hard rubbing. See directions on label.

Giant bottle only 15c—at grocers

ROMAN CLEANSER whitens clothes Safely

CONFUCIUS SAY WHEN YOU'RE IN THE HAY— Bedside 'phone is handy!

Don't Be Without HOT WATER

Have a Crane Gas Water Heater with new advanced features installed now The low cost will surprise you

CHAS. HOFFMAN CO.

Salesroom—30 W. Fourth Shop—106 N. Walnut

Canal 1118 Canal 2590

The H. L. Reed Co.

The Old Reliable

Sunday, June 16, Is Your Day To

REMEMBER FATHER

Essley and Arrow

SHIRTS

$1.65 $2 $2.50

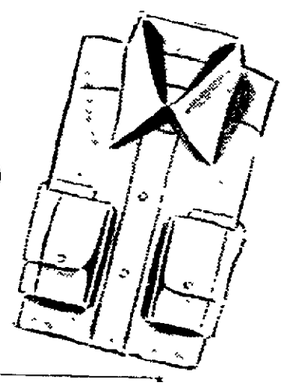

White Summer Sheers
Plain Colors
Attractive Stripes

SLACK SUITS

$5.95 to $8.95

SUMMER ROBES

$1.98 to $6.95

Cool Cotton Crash
Seersuckers
Spun Rayon

SHEER PAJAMAS

$2

Knee Length . . . Short Sleeves.

TRADE NOW ON A NEW PLYMOUTH — PLYMOUTH BUILDS GREAT CARS — AND GET A BETTER DEAL ALL AROUND

Get Set Now for a Great Summer

TURN IN YOUR OLD CAR ON A GRAND NEW PLYMOUTH! Step out and have the time of your life! Forget about tires, brakes, lights, upkeep . . . step into an eager 1940 Plymouth and leave your troubles behind you. You'll discover that your old car will probably cover a large part of Plymouth's low delivered price . . . with the balance payable in surprisingly low monthly instalments. Call on your nearby Plymouth dealer today. PLYMOUTH DIVISION OF CHRYSLER CORPORATION.

Your Money Never Bought So Much!

More fun more pleasure... more real motoring satisfaction are *yours* in this big, smart Plymouth Coupe! It's a distinguished car—and its *low price* will astonish you.

You enjoy the riding smoothness of a 117-inch wheelbase, the widest, roomiest body on any low-priced coupe. It's the low-priced beauty with the Luxury Ride!

$645 buys this smart Coupe, delivered in Detroit, Mich., including all federal taxes. Transportation and state, local taxes, if any, extra.

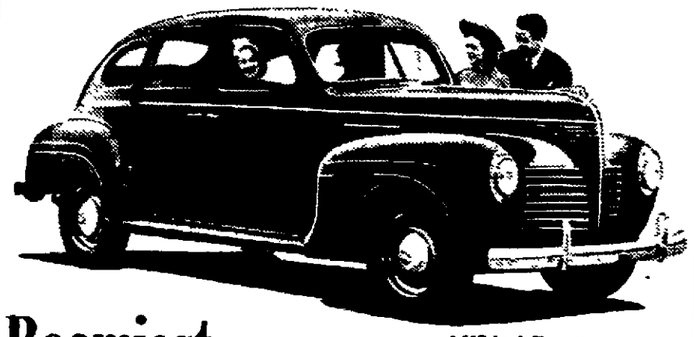

Roomiest car in the field

You'd never dream a low-priced car could give you such spacious comfort. In every important dimension, Plymouth's the biggest of "All 3" low-priced cars. Its wheelbase is 4 inches longer than one, 5 inches longer than the other! And it's a joy to handle.

- 117-inch Wheelbase
- Amola Steel Coil Springs (standard on all models)
- 6-Cylinder "L-head" Engine with patented Floating Power Mountings
- Famed Double-Action Hydraulic Brakes

THE MORE ROOM INSIDE—THE MORE COMFORT FOR YOU—MEASURE ALL 3

DIMENSIONS	PLYMOUTH	[illegible]	[illegible]
FRONT SEAT CUSHION WIDTH	51"	49"	50"
REAR SEAT CUSHION WIDTH	51"	48½"	47"
WINDSHIELD TO REAR WINDOW	101½"	100½"	95½"

GREAT USED CAR SELECTIONS! Your nearby Dodge, De Soto or Chrysler dealer is offering wide selections of high-grade used cars, all ready for summer travel. Save by getting a better used car now.

SWITCH AND SAVE

PLYMOUTH NEW 6-PASS. SEDAN ONLY $699

Delivered in Detroit, Michigan, including all federal taxes. Transportation and state, local taxes, if any, are not included. See your nearby Plymouth dealer.

EASY TO BUY

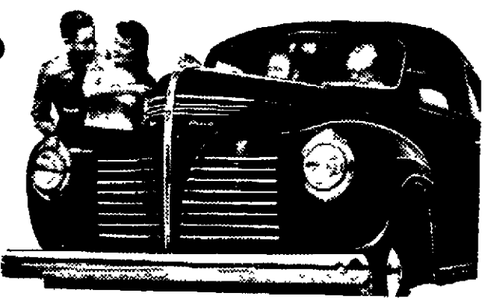

You'll Want Its Extra Size and Style

Summer trips are the best fun, when you go in a car that's 100% right. Trade now for a Plymouth. Step in and feel the exciting power of its big *Superfinished* engine . . . the cushioned smoothness of Amola Steel springs.

TWO GREAT "Sportsmen"

for Fun and Sun Lovers

You'll go for this Plymouth Convertible Coupe. Its power-operated top goes up or down at the flip of a switch. Seats are of genuine leather, with auxiliary seats *inside*. White sidewall tires—standard. It's a gorgeous car!

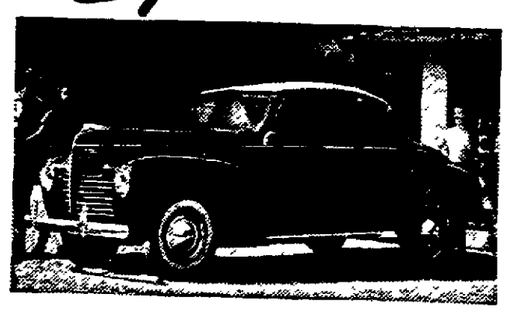

The Aristocrat of Station Wagons!

"Tally Ho"

Work or play, this handsome Plymouth Station Wagon completely fills the bill. It is built on the long-wheelbase, De Luxe Plymouth chassis. Auxiliary seats are quickly removable and interchangeable. Big in size—big in power—yet a marvel of economy in all ways.

SEE YOUR PLYMOUTH DEALER TODAY

NEWSPAPERARCHIVE®

SECOND SECTION

MANSFIELD NEWS-JOURNAL

TUESDAY, JUNE 11, 1940

PAGE NINE

TELEPHONE CANAL 4251

Allies Interested In Buying Old U. S. Destroyers

HEAR GERMANS PRODUCE SUBS ON MASS BASIS

Authorities Believe 12 to 20 Small U-Boats Turned Out By Nazis Monthly.

(By Associated Press)

WASHINGTON—Reports that Germany was turning out submarines on a semi-mass production basis stirred Allied interest today in the possibility of obtaining destroyers from the United States.

Naval circles heard that the Germans were concentrating on the construction of small submarines of 250 tons, which carry six torpedoes and have a cruising range of only 1,000 miles.

Authorities believe that the production rate is 12 to 20 a month. Many of the U-boats are understood to have been built piece-meal in the interior of Germany and assembled at coastal points.

In view of this construction and British destroyer losses, it was learned, the British government would like to buy any destroyers that the United States navy believes it can spare. Well-informed sources estimate that 25 to 35 British destroyers have been sunk and more put out of action.

Canada, too, is known to be interested in naval equipment, if not complete destroyers.

The United States navy has 35 World war destroyers which have been out of active service since the middle 1920's. Officials estimate that it would require an average of two months to get them ready for use. Funds to bring them up to par are included in the emergency defense program. The navy has 27 destroyers under construction.

Present law provides that naval vessels cannot be sold until they have been stricken from the navy's list of useful ships. Congress, however, could authorize direct sale of any naval craft to the Allies.

Reliable sources said that further trade-ins of American warplanes to manufacturers, who could sell them to England and France, were even more imminent than the possible destroyer deal. The army, they said, is considering turning in 150 combat training planes in a manner similar to that by which 50 naval reserve planes already are reaching the Allies.

Fred Snite Walks Daily by Aid of Chest Respirator

NEW YORK—(INS)—In an exclusive dispatch from Miami, Fla., the New York Journal-American today revealed that Fred Snite jr., celebrated victim of infantile paralysis, has recovered sufficiently to leave his iron lung respirator for daily walks about the patio of his Florida mansion.

The Journal-American story said that Snite, in his new six-pound chest respirator, makes his walks on the arms of the respirator inventor and a nurse. The article quoted Snite as saying:

"I'd walk all day, because I don't get tired, but the nurses do."

HOSPITAL NEWS

General Hospital.

Admissions: Russell Cox, 83 East Fourth street; Dale McClarran, R. D. 1, Mt. Gilead; James Reindel, 128 Wolfe avenue; Mrs. Paul Kolterman, R. D. 1, Lucas; Georgia White, 286 West Third street; Alfred Reynolds, R. D. 1; Mrs. Leah Fernyak, 50 Wellington avenue; Edward Lipscomb, 534 Woodland avenue; Mrs. Robert Miller, 131 South Willis avenue; George Atkins, 177 East Second street; Benny Cochran, Fredericktown; Benjamin Bishop, R. D. 3, Mt. Gilead; Dorothy Leicy, R. D. 2; Gail Eyerly, R. D. 1; Charles Brown, 832 Springmill street; Charles and David Twitchell, 259 Hedges street.

Releases: Joe Hoff, North Main street road; Mrs. Genovo Chabez and son, 20 John Long avenue; Barbara Young, 399 Sherman place.

EMPLOYES DINE

Approximately 35 Mansfielders Attend Findlay Banquet.

About 35 employes of the Fuller Brush company from Mansfield attended a company banquet at Findlay last night, at which prizes in a recent sales contest were awarded G. W. Griswold, manager of the Man field area office, presided at the dinner and awarded prizes, one of which went to R. G. Bush of the Mansfield office.

A. R. Fox, sales manager of the Cincinnati unit, was the principal speaker. More than 100 company employes atended.

Hammer Slaying Trial Approaches End

40 WITNESSES FOR DEFENSE NOT EXAMINED

Jury Expected to Get Fate Of Restaurant Worker Sometime Today.

(By United Press)

BELLEFONTAINE, O.—A jury of 10 men and two women late today is expected to receive the case of Donald Slater, 19-year-old restaurant worker, accused of beating Fred Jenkins, 51, to death with a hammer.

Abrupt end of defense testimony and the dismissal of 40 witnesses subpoenaed for the defense shortened the expected length of the trial by a day.

Judge Lawrence Zupp assigned the prosecution and the defense counsel two hours each for summation today and then the judge will charge the jury.

Mrs. Minnie Jenkins, 47, accused of complicity with Slater in the killing of her husband at the Jenkins home in Huntsville last Feb. 1, was the principal defense witness yesterday. Merlin Jenkins, 18, her son, also named in a first degree murder indictment, was not called.

She admitted that she and Merlin had taken a day bed from the room in which Jenkins was struck and removed it to the attic of their home five days later. Slater, a roomer at the Jenkins home, the mother and Merlin were arrested Feb. 7.

The body of Jenkins was discovered in a gully near Miamisburg Feb. 3 and Mrs. Jenkins identified it Feb. 6.

Judge Zupp again denied defense motions for a directed verdict of acquital and also a motion that the jury disregard any evidence as proof of first or second degree murder.

Up and Down THE STREET

Joining in the observance of Ken Keltner day in Cleveland Friday, when the Indians play Philadelphia, 25 members of the Junior Optimist club of the Friendly House will witness the game as guests of the Mansfield Optimist club. The special day is being sponsored by Optimist clubs of northeastern Ohio. About 500 boys will be guests for this game. Keltner was a former member of a Junior Optimist club in Milwaukee, Wis.

* * *

Detective Lee J. Remy, veteran police officer, believes he has discovered the true meaning of brotherly love. Remy was at headquarters the other day when a transient came in with two cigars that he had picked up on the street. The knight of the road asked the detective if he could turn them over to one of his "pals" who was in jail and out of smokes.

* * *

Mansfield tennis enthusiasts will have an opportunity Sunday of seeing the 1939 Cleveland city champion in action at the Woodland tennis court. He is Marvin Milcoff, and the Lake city net star is scheduled to play in singles and doubles against Mansfield players. His doubles partner will be Walter Spiegel of Cleveland. The two won the 1939 Northeastern Ohio doubles championship.

* * *

Its a wise giver that recognizes her own gifts. At a picnic the other night Mrs. Charles Anglin brought out some very clever linen towels. Everyone admired them, especially Mrs. Albert Twitchell. "They're beautiful," she said, "I never saw anything like them. Where did you get them?" It will take her a long time to live down Mrs. Anglin's answer: "YOU gave them to me for Christmas last year!"

DAILY SCRAPBOOK—

By R. J. Scott

Registered U. S. Patent Office
THE OLDEST KNOWN PIECE OF PAPER IN EXISTENCE IS A SCRAP DATING FROM THE CHINESE EASTERN HAN PERIOD, EARLY IN THE CHRISTIAN ERA — IT IS ABOUT 1800 YEARS OLD
THIS SNOWY OWL WAS CAPTURED 800 MILES OUT IN THE ATLANTIC, ON BOARD THE R.M.S. ALAURIA
NATIVES OF MALABAR SHOOT FISH WITH CROSSBOWS (INDIA)
Copr. 1940, King Features Syndicate, Inc., World rights reserved.

DIES MONDAY

Shelby Native Stricken at Home In Ashland.

ASHLAND—Mrs Mildred Alice Swindaman, 43, a native of Shelby, died Monday evening at her home here after an illness of 10 months.

Born Oct. 14, 1896 in Shelby, Mrs. Swindaman lived in Shelby 31 years before moving to Ashland. She was a member of the Nankin Federated church.

Surviving are her husband, Wint C. Swindaman; two daughters, Mrs. Gail Morr of Ashland and Donnie Mae at home; three sons, Robert and Richard at home and William of R. D. 3, Ashland; five sisters, Mrs. Russell Eyer and Mrs. William Swinehart of Mansfield, Mrs. Lottie Pion and Mrs. Chris Schneider of Ashland and Mrs. Fred Morrow of Kansas; a brother, Ben Wise of Mansfield, and four grandchildren.

Funeral services will be held at 2:30 p. m. Thursday at the Nankin church with Rev. R. D. Wingert officiating. Burial will be in the Nankin cemetery.

COMMISSIONERS OK SEWER JOB

Storm Sewer To Be Constructed In Lincoln Heights.

County commissioners today announced that a storm sewer would be constructed along Indiana avenue in Lincoln Heights. A hearing on the proposition will be heard at the commissioners' office in the courthouse at 10 a. m. July 8.

The general route of the sewer will be on the east side of Indiana avenue, starting about 140 feet south of the Grace street intersection and continuing south along the ditch line to the proper outlet.

Copies of the plans are on file at the commissioners' office for inspection. Property owners who object to the assessments have until July 8 to file their objections.

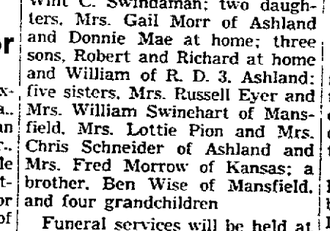

A son, born to Mr. and Mrs. John Fisher, 372 Fifth avenue, at the home Monday.

A daughter, born to Dr. and Mrs. Frank Hoffman, 99 Brickman avenue, at the home Tuesday.

A daughter, born to Dr. and Mrs. F. A. Hoffman, 99 Brickman avenue, at the home this morning.

A daughter, born to Mr. and Mrs. Robert Miller, 131 South Willis avenue, at General hospital this morning.

HUGH MARTIN DIES IN LORAIN

News-Journal Executive, 49, Had Been Ill There Since Memorial Day.

Hugh Martin, secretary-treasurer of the Mansfield News-Journal, widely known throughout newspaper circles in Ohio, died in St. Joseph's hospital, Lorain, at 5:30 p. m. yesterday.

Mr. Martin, who was 49, had been ill since Memorial day. His death was caused by pneumonia and a streptococcus infection.

When the Mansfield Journal was organized in 1930, Mr. Martin was named secretary-treasurer, and continued in the same position for the combined papers, when the Journal and the Mansfield News were consolidated in 1932.

He had been a resident of Lorain since 1922, holding the additional office of secretary-treasurer of the Lorain Journal, sister paper of The News-Journal, since that time.

Mr. Martin was born in Belfast, Ireland, and worked in London before coming to Toronto, Ont. Later, he moved to Cleveland where he was auditor of the Standard Parts company. When that company suspended in 1922, he went to Lorain to become an official of the Journal, and had remained in the newspaper business ever since.

He is survived by his widow, the former Thelma Doolittle of Mansfield; a son, Vincent, and three daughters, Lois, Naomi and Marilyn. A brother, Chris, lives in Whittier, Cal., and he also had a brother in France and a sister in Belfast.

Mr. Martin was a member of Charleston lodge, F. & A. M., Lorain, and the Evangelical Lutheran church there.

Funeral services will be held at the Evangelical church at 2:30 p. m. Thursday, Rev. Herbert Veler, pastor and a former Mansfielder will officiate. Burial will be in Elmwood cemetery, Lorain.

POISON BLAME

Mayonnaise Responsible For Convicts' Illness.

COLUMBUS —(U.P.)— Dr. J. H. Drayer, city chemist, reported today that prison-made mayonnaise was probably responsible for the poisoning of 350 Ohio penitentiary prisoners and a number of guards last Friday.

Dr. Drayer informed Warden Frank D. Henderson that he had traced the source of the poison to the mayonnaise but had not determined what type of bacteria was to blame.

MEET THURSDAY

Friendly House Managers To Hold Annual Meeting.

Six members forming the board of managers of the Friendly House will be elected at 7:30 p. m. Thursday at the settlement.

The meeting will be the annual as well as monthly session of the board and will bring to a close activities for the year. Mrs. R. E. Hutchison, president, will preside.

TAFT URGES DEFINITE POWER ON DEFENSE FOR PRESIDENT

BIRMINGHAM, Ala. —(AP)— A national defense program for the United States should define powers for the president and other executives charged with defense duties, says Robert A. Taft, Ohio senator seeking the Republican presidential nomination.

This was one of five points contained in a program "to make us safe from attack" which Taft presented last night in his final campaign speech prior to the Republican national convention at Philadelphia June 24.

Asserting "there is no plan for our national defense," the senator proposed appointment of a joint committee of representatives and senators to work out a program.

His other recommendations:

Appointment of a war resources board, under a single man, preferably an industrialist, to carry out the program for defense production.

Reduction of "unnecessary regulation of industry" with elimination of all "red tape."

Abandonment of the third term idea by President Roosevelt.

"We are facing one of the greatest crises in the history of the world," Taft told the Birmingham Republican luncheon club. " x x x Every American is anxious to see the Allies succeed, and we hope we may stay out of the war. We don't know we can stay out, we can only hope. x x x"

Previously he expressed favor of national defense "adequate for any potential foe," and "guessed" President Roosevelt would be nominated for a third term.

DENTISTS MEET

Mansfielders to Play Golf at Shelby Country Club.

Mansfield dentists will be in attendance Wednesday at the Shelby Country club for the regular meeting of the Central Ohio Dental society. Golf will be the diversion in the morning, with luncheon served at noon, followed by a program.

Dr. Thomas Malson of Cleveland will speak on "Crown and Bridge Construction" and Dr. Lee Atkinson of Salem, has as his subject "Impressions for Denture Work."

Dr. A. O. Linscott of Marion is president of the organization, Dr E. J. Schad of Shelby, vice president; and Dr. L. L. Fisher of Bucyrus, secretary-treasurer.

ASHLANDER DIES

ASHLAND — William E. Kennington, 48, Ashland jeweler, and a native of Ashland, died early today at Samaritan hospital as a result of a heart attack. Funeral arrangements are incomplete.

SERVICES SET

Mrs. Mary Yirga To Be Buried In Mansfield Catholic Cemetery.

Funeral services for Mrs. Mary Yirga, 98 Harker street, who died Monday morning, will be held Thursday at 9 a. m. at the St. Peter's Catholic church. Monsignor R. C. Goebel will officiate. Burial will be in the Mansfield Catholic cemetery.

Friends may call at the late home until time of service.

Laff-a-Day

"Give these to the cook, Jerkens. I got my first driving lesson today."

DIES AT AGE 74

Mrs. McCullough Succumbs Unexpectedly at Home.

Mrs. Hattie May McCullough 74, daughter of early settlers of the Mansfield area, died unexpectedly last night at her home on the South Main street road.

The widow of Willard McCullough, she died in the house in which she was born and in which she had lived her entire life. She was the daughter of the late Rufus and Mary Sears, who were among the early settlers of this vicinity. Mrs. McCullough had been an active member of the First Lutheran church.

Her only survivors are a daughter-in-law, Mrs. Minnie McCullough, at home, and three grandsons, Russell and Harry McCullough of Mansfield and Robert of Toledo.

The body was removed to the Wappner funeral home where services will be held at 3:30 p. m. Wednesday with Rev. G. E. Swoyer officiating. Burial will be in Mansfield cemetery.

KNOX ELECTED HEAD OF CLUB

Succeeds Dean Eckert As President of Hermit Club.

Officers of the Hermit club for next year, elected at a recent meeting, were announced today by club officials.

They are Dr. Harry L. Knox, president; Elmer Eckert, vice president, and Harry Sowash, secretary-treasurer. Dr. Knox succeeds Dean Eckert as president.

Directors chosen and their terms are Herman Bayheat, two years, and Harold Bruce, Dr. F. J. Heringhaus, Nick White and Dean Eckert, all for one year. R. B. Chapman is the other director. New officials will take office at the first indoor fall meeting.

SWING CLUBS

Retail Merchants Hold Annual Golfing Outing At Westbrook.

Members of the Mansfield Retail Merchants association will hold their annual golf outing at Westbrook Country club tomorrow afternoon. Arrangements are in charge of Harry Finefrock, and about 50 are expected to participate.

Golf is scheduled for 1 p. m. with a dinner and informal program at 6:45.

Temperatures

Local Mansfield temperature range of 24 hours ending at 7:30 a. m. today:
High 81
Low 60
Average (24 hours) 70.5
Average (15 years) 67
Precipitation .55 inch rainfall.
Temperature at noon—76

Other Cities		7:30 a. m. Today	High Yesterday
Cleveland—Pt.	Cloudy	72	86
Columbus—Pt.	Cloudy	74	88
Cincinnati—Pt.	Cloudy	75	91

The Voice of BROADWAY

—By DOROTHY KILGALLEN

Excerpts From Miss Midnight's Diary.

Broadwayites seldom are permitted a peek into a new night spot until the last of the decorators have been whisked out, the lights are lit, the rhumba band jumping, and the banquettes draped at glittering intervals with Elsa Maxwell, Ethel Merman, Jules Glaenzer, Doris Duke Cromwell, Conde Nast, and other pailletted merrymakers. But the other night, by devious means and the employment of several secret agents, I managed to get into the site of the new club, La Vache sur le Toit, and I learned that a bistro in the process of becoming a bistro is much more of a madhouse than any of the places currently operating at full swing.

* * *

Vernon MacFarlane, the chubby, eminent decorator who originated El Morocco's famous zebra stripes, was splashing heavenly blue paint on the walls, and beside him was a lively monkey, doing the same thing with a smaller brush. Mr. MacFarlane and the monkey were holding a conversation.

"A little higher, and spread it thin, Rufus," Mr. MacFarlane was saying.

From time to time the telephone would ring and Mr. MacF. would locate it under a pile of debris. "Yes, Tallulah," he would say, would mean that Tallulah." This would mean that Tallulah Bankhead was on the wire, shooting suggestions to him as fast as she thought them up—and from the number of calls, I would say she was thinking very fast.

* * *

Two girls wandering around among the ladders, canvas, brown paper and paint buckets turned out to be Patsy Kelly and Sheila Barrett. They made suggestions, too, but I did not get the impression that Mr. MacFarlane considered them of any great aid. A fellow named Jack Eisner was doing paper sculptures of Katharine Cornell, Gypsy Rose Lee, Orson Welles, Burgess Meredith and Beatrice Lillie, and lining the walls with them.

Over in the corner Spivy was sitting at a piano singing something about being a 100 per cent American girl.

If they do not sweep away too much of the debris and take away the monkey when it opens on June 18, La Vache sur le Toit should be a great hit.

* * *

I never thought there was any resemblance between Fefe's satin Monte Carlo and a barber shop until last Tuesday night, when I dropped in and found half of the customers (all the celebrated ones) cutting their hair. Madeleine Carroll was snipping off a blond lock, Fay Bainter and Mrs. Byron Foy had the scissors to their coiffures, and even songwriter Johnny Mercer was trimming off a switch of his hair.

What's this? was my first thought. Samson and Delilah night, or the cafe society equivalent?

It turned out to be just a way of signing Gracie Hartman's autograph book. Gracie gets people's signatures, and then gets a lock of their hair, to paste next to the autographs, just so she can remember whether they're blond, red-headed or brunete.

She was defeated by Otto Preminger, of "Margin for Error." He just couldn't snip off enough hair to make a doll's eyelash. What little he's got is shaved to the bone for his role as the German consul. So he just signed his name.

* * *

Over on Swing Street, the Famous Door was having a noisily successful opening, with Teddy Powell in the groove on the podium and celebrities jamming the place until the walls and doors bulged. In fact, one of the walls refused to bulge any more at one point, and a few of the customers just went through a pane of glass near the bar, and out into 52nd street, unhurt. Martha Raye waltzed in in a blue summer dress and a yellow turban. Betty Grable looked cute in polka dots, and Shirley Ross wore a white turban with her light blue dress. Sammy Kaye dropped around to hear how the other bands play, Lyle Talbot and Maxie Rosenbloom gave the place a Brown Derby air, and Mama Berle brought her little boy Milton to hear Frances Faye za-zu-zaz.

Down the street at the Club 18, Fay Bainter made an entrance in white silk and white fox.

"Don't tell me," heckled Frankie Myers, "it's snowing that hard outside."

* * *

Lady Furness, an old friend of Hildegarde's, came to hear her sing that same evening and sat at the Savoy-Plaza lounge's ringside in a blue hat of microscopic proportions, and a ribbing mood.

When Hildegarde sang in French, Lady Furness' corrections of her pronunciation were audible for tables around.

Billy Gaxton good naturedly got up and did a turn, applauded by Milli Monti, the chanteuse, the Gilbert Millers, Doris Duke Cromwell, Captain Alaistair McIntosh and Benay Venuta.

* * *

Wednesday luncheon at the Algonquin had a very mid-seasony air, with the tables occupied by such interesting calory-cavorters as Lenore Ulric (who looks exotic even at 10 a. m., which is really having glamor), Jesse Royce Landis, Carl Van Vechten, Tallulah Bankhead (fresh from her tour), Walter Huston (if I go into the Algonquin and he's NOT there I leave, thinking I'm in the wrong place) and Conrad Nagel.

Hollywood Speaks---

—By ROBBIN COONS

HOLLYWOOD—We call 'em film factories, and we say they grind out their celluloid, and THIS is how they work—sometimes:

Loretta Young, Melvyn Douglas, Alexander Hall and P. J. Wolfson are in a huddle beside a bright kitchen set. Miss Young is wearing a fancy black lace thing with flesh-colored slip; the effect is startling, but very, very nice. The other three, and Miss Young, too, are wearing expressions of pained concentration.

They are "going over" lines. They are also improvising lines. They have a script, but they are making it "play" as they rehearse. Hall is the director. "Pinkey" Wolfson is the writer. The story is "He Stayed for Breakfast," a light comedy, the natural follow-up for Hall and Miss Young after "The Doctor Takes a Wife."

They come out of the huddle and go into the rehearsal. Douglas plays a humorless waiter, a "red," reminiscent of the Garbo character in "Ninotchka." Miss Young is a pampered darling of wealth. The scene is her kitchen. She is hiding Douglas in a pantry there. He has just taken a pot shot at a coffee cup held in the fat hand of Miss Young's wealthy husband, played by Eugene Pallette.

* * *

The rehearsal: Miss Young enters the kitchen, switches on the light, opens the pantry door. "You may come out now," she says.

Douglas comes out, warm from confinement, complaining. He holds a page of new dialogue, refers to it frequently. He beams nibbling at a cookie from a plate on the kitchen table. Miss Young sweeps around the other side of the table and demands an explanation of the cup-shooting, and Douglas is about to give it—but then he says "Pinky, we need a line to cover here. . . . Suppose I say, 'You wouldn't understand?'"

"I'll try," Loretta picks it up.

So they settle on this, and are about to proceed, but Loretta looks unhappy. If they don't mind, she would like to be spotted on the other side of the table.

"This is my worst possible angle," she says, although she looks pretty good from any angle.

Nobody minds, so they switch places, and Miss Young's left profile is to the camera.

Douglas, while cookie-nibbling, is explaining that when he sees plutocratic Pallette crooking his little finger from his coffee cup "everything goes black." He is demonstrating with the cup.

"You mean red," says Loretta.

"Quit sabotaging me," cries Douglas.

"It's got to be faster," says Hall.

"Get close to her- so close you can shake the cup at her teeth."

* * *

They try it again, and Douglas shakes the cup - and Loretta giggles, which is not in the script. They try it again, from the beginning, and Loretta switches on the lights, but they don't go on.

They do it again, and again. Fifteen rehearsals and nibbled cookies later they are ready to do the scene, minus handy scripts.

It is a fast and funny scene, much faster and funnier than it was before the Wolfson-Hall-Young-Douglas quartet went to work on it and "played" it.

NEWSPAPERARCHIVE®

NEWSPAPERARCHIVE®

Tiffin, Mansfield Tangle In Twin Bill at Fairground

Laurila, Arnold Face Mudhens In Contests Tonight

Mansfield, Battling to Gain on Oilers, Sends Veterans to Hill; First Tilt Starts at 8.

By CHARLES MARTIN

MANAGER DEWEY STOVER, determined to have his Mansfield Braves closer to the top position in the Ohio State league championship race, sends George Laurila and Bob Arnold to the mound tonight against Tiffin in a doubleheader at the Fairground under the arcs.

Laurila, lanky righthander, is scheduled to handle the duties in the first seven-inning contest which is scheduled to get under way at 8 p. m

Mansfield didn't lose any ground in the title chase last night as the league slate was washed out.

Stover is confident his two veterans can stop the Mudhens tonight, but should they falter he has Alex Radomus and Tony Scotti ready to rush into relief roles.

The Mansfield fans will witness the first night twin bill of the season, and club officials prepared today to take care of a large gathering.

* * *

Only three and a half games out of first place, Mansfield can pick up a half game on the pacesetters by handing Tiffin a double defeat.

* * *

Tonight will be a fine opportunity for Laurila and Arnold to win permanent berths on the Braves' hurling staff. Stover has been impressed by their work, but is watching to see if they can overcome their wildness. In his last start, Arnold gave up 11 free tickets.

Laurila

The Braves' pilot may make a change at the last-minute and send Scotti to the hill against the Mudhens. He possesses a fast ball and a baffling curve and might turn the trick

With the rest of the lineup set, Stover is concentrating on his moundsmen and hopes to have his four starters set by the middle of this month.

A crack pitching corps will make Mansfield a definite threat to Findlay's league championship. At present Mansfield has the best hitting and defensive team in the circuit Fans will turn considerable interest to Howard Beals and Hal Hundemer, the Braves' star keystone combination which is developing into one of the league's best defensive units.

SPORTS GOSSIP

By EDDIE BRIETZ

NEW YORK —(AP)— Broadway books have started Joe Louis out at 1-6 over Arturo Godoy . . . and only two weeks ago Lawson Little was telling Boston pals he was as rusty as a tin dipper . . . Consensus in the pubs around here is that the U. S. G. A. brass hats gave Ed Oliver a raw deal particularly since Walter Hagen violated the same rule and got away with it . . . Conn vs. Lesnevich in Detroit wound up seven grand in the red . . .

* * *

TAKE-A-BOW DEPT.

So far as we know, Ralph Trost of the Brooklyn Eagles is the only expert who picked Lawson Little to win the open . . . and our old pal, Pete Norton of the Tampa Tribune, picked Sarazen and just missed cashing in.

* * *

Tony Galento's announcement that he'll train in secret for Max Baer is only Tony's quaint way of saying little or no training will be done . When the Admiral Richard E. Byrd handicap is run at Hollywood park next month it will be broadcast to Little America . . Jim Braddock makes his bow as a fight promoter in Paterson, N. J., Thursday.

* * *

TALE OF TWO GOLFERS

When Hagen wasn't there when due,
It did not bother him a bit;
For being Hagen, well he knew
That he could get away with it
But 'twas a different sort of tune.
For Young Ed Oliver, we hear—
He started play a bit too soon
And so was tossed out on his ear.

* * *

Fred Apostoli, who refuses to hang 'em up, may make his comeback try against Young Corbett in San Francisco next month. . . Connie Mack's older brother Mike McGillicuddy, 84, keeps the customers in line at the Shibe park ticket windows

* * *

Up to yesterday Dolph Camilli had hit six homers, each in a different park. He hadn't played in Pittsburgh and failed in Boston. . . . Babe Ruth hasn't seen the Yanks since opening day. . . . Bill Werber of the Reds shifts to lighter bats as the season wears on. Last summer he made four weight changes.

* * *

LAST CALL

Come on, boys who's going to be the first to call him the little man who was there?

Lose Ground In Association

Blues Face Ouster From First Place Position.

(By Associated Press)

The Kansas City Blues, always at their best when the pressure is on, faced today the loss of first place in the American Association unless they regain their usual brilliant form in the last two games of their eastern trip

* * *

The leaders dropped to within one game of Minneapolis in second place last night by losing to a stubborn Columbus team, 5 to 4 in 10 innings. Jimmy Bucher singled in the tenth and scored on Jack Sturdy's double with the winning run.

* * *

Minneapolis routed two Indianapolis pitchers for 17 hits and a 9 to 2 triumph

* * *

St. Paul built up a 4-0 margin on Louisville in the early innings and went on to win easily, 7 to 4.

* * *

The defeat knocked Louisville from fourth to sixth place. Milwaukee, whose game at Toledo was rained out, moved into fourth place and Columbus into fifth. Indianapolis in third now is a half game ahead of Milwaukee and Columbus and only one game ahead of Louisville in sixth

ENTERS SECOND ROUND

HAVERFORD, Pa.—(AP)—Anne Miller, Charlestown, W. Va. went into the second round of the 45th annual Eastern States Women's Tennis tournament today after defeating Joy Hartman, Pittsburgh 7-9, 6-3, 6-2.

Pro Football's Sponsor Dies

Dr. Harry March Was Head Of National League.

CANTON—(AP)—The man credited with fathering professional football and who gave the sensational Jim Thorpe a chance at stardom in the sport is dead.

* * *

He is Dr. Harry A. March, a physician here and in New York; organizer of the New York Giants and the Canton Bulldogs pro football teams; and one-time head of the national pro football league.

It was with the Canton team that Thorpe, Carlisle Indian, gained some of his football fame.

* * *

Dr March organized the New York Giants from a group of erstwhile college stars He was the author of a book titled "Professional Football Its Ups and Downs," published about two years ago

His death at his home last night followed a long illness

Graduated from Mt. Union college at Alliance, O., he received his degree in medicine in 1901 from the old Columbian University of Washington, D. C. During the World war he served with the medical corps at Fort Knox, Ky., and afterward studied in New York, establishing practice there.

* * *

He also was engaged in a New York theater enterprise for a time.

* * *

Surviving are his widow, the former Edith Frease of Canton, and a son, Capt K F March of Fort Monmouth N J

Services will be held here tomorrow

Hurler Loses First Game of Season

HOUSTON, Tex.—(AP)—Howard Follett's 12-game winning streak skidded in the mud last night as Shreveport defeated Houston's rookie southpaw 2-1. Each Shreveport run was scored on a single, a fall on the wet turf by a Houston fielder, and an error. The loss was the first this season for Follett.

'A' GOLFERS PLAY AT POSSUM RUN TONIGHT

Schedule for tonight's matches at Possum Run in the News-Journal Class 'A' golf league is as follows: Greystone Nite club vs Oaks Club; Long Bar vs Sloan's Drugs; Richland Printing vs Yuncker Brothers; and Mansfield Athletic Supply vs Barnes & Schmid Tires.

SPORTS NEWS-JOURNAL

PAGE TEN — TUESDAY, JUNE 11, 1940

Tag! You're Out! And The Runner is Out, Too!

Here's an excellent action picture snapped by the baseball camera in Philadelphia. It shows Al Broncotta, Athletics' third baseman, out at home during a game with the Detroit Tigers. Billy Sullivan is the catcher making the play. In the background stands Benny McCoy, A's infielder.

The Standings

OHIO STATE LEAGUE

Clubs	G.	W.	L.	Pct.
Findlay	27	19	8	.704
Lima	25	16	9	.640
MANSFIELD	28	15	13	.536
Tiffin	29	13	16	.448
Fremont	30	11	19	.367
Fostoria	29	10	19	.345

Yesterday's Results.

All games postponed, rain.

Tonight's Games

Tiffin at MANSFIELD (doubleheader first game at 8 o clock).
Findlay at Fostoria
Lima at Fremont

Wednesday's Games.

MANSFIELD at Findlay.
Lima at Fostoria
Tiffin at Fremont.

Thursday's Games

Findlay at MANSFIELD, 8 15 p m (Ladies' night)
Fremont at Tiffin.
Fostoria at Lima

AMERICAN LEAGUE

Club	G.	W.	L.	Pct.	G.B.
Boston	41	25	16	.610	—
CLEVELAND	47	28	19	.596	—
Detroit	43	25	18	.581	1
New York	45	24	21	.533	3
Chicago	47	22	25	.468	6
St. Louis	47	20	27	.426	8
Washington	49	20	28	.408	9
Philadelphia	45	18	27	.400	9

*Games behind leader

Yesterday's Results.

	R	H	E
St. Louis 200 000 500	7	10	0
Washington 000 000 400	4	10	2

KRAMER, Lawson and Swift. HUDSON, Monteagudo and Early.
Only game played.

Games Today and Tomorrow.

CLEVELAND at Boston.
Detroit at New York
*Chicago at Philadelphia.
St Louis at Washington.
*No game today, night game tomorrow

NATIONAL LEAGUE

Club	G.	W.	L.	Pct.	G.B.
Brooklyn	42	29	13	.690	—
Cincinnati	45	31	14	.689	—
New York	41	26	15	.634	2½
Chicago	48	26	22	.542	6
Pittsburgh	40	15	25	.375	13
Philadelphia	40	15	25	.375	13
St. Louis	44	15	29	.341	15
Boston	40	13	27	.325	15

*Games behind leader.

Yesterday's Results.

	R	H	E
Brooklyn 300 022 010	8	13	2
Pittsburgh 030 000 400	7	12	2

Hamlin Kimball Casel. Pressnell. FITZSIMMONS and Phelps and Mancuso. Sewell, Heintzelman. Butcher. LANAHAN. MacFayden and Davis and Fernandes.

	R	H	E
Boston 013 043 010	12	21	0
St Louis 010 001 000	2	7	1

SULLIVAN and Lopez. DAVIS. Shoun, White and Owen.
Only games played.

Games Today and Tomorrow.

*Philadelphia at Cincinnati.
xNew York at Chicago.
zBrooklyn at Pittsburgh.
zBoston at St. Louis
*Night game tomorrow.
xTwo games today.
zNight game tonight.

AMERICAN ASSOCIATION

Club	W.	L.	Pct.	G.B.
Kansas City	33	16	.673	—
Minneapolis	30	15	.657	1
Indianapolis	23	24	.489	9
Milwaukee	21	23	.477	9½
COLUMBUS	20	22	.476	9½
Louisville	22	25	.468	10
St. Paul	18	29	.383	14
Toledo	15	28	.349	15

*Games behind leader

Yesterday's Results.

COLUMBUS 5, Kansas City 4 (10 innings)
St. Paul 7, Louisville 4
Minneapolis 9, Indianapolis 2.
Milwaukee at Toledo (rain).

INTERNATIONAL LEAGUE

Syracuse 5, Toronto 3
Jersey City 3, Buffalo 1 (five innings rain)
Only games scheduled

MID-ATLANTIC LEAGUE

Portsmouth 5, Youngstown 1.
Charleston 2, Canton 0
Dayton at Akron (rain)

PLAN PROGRAM

CINCINNATI — (AP) - River downs race track at nearby Coney Island will hold its summer program from Aug. 23 to Sept. 7 and a fall meet from Oct. 8 to 31.

Commissioner Favors Coaches on Boards

By LARRY NEWMAN

COLUMBUS—(INS)—Sports pickups from Mud Sock to the Main Stem . . . Ohio High School Athletic Commissioner H. R. Townsend is heartily in favor of placing coaches on the various district athletic control boards. Jim Robinson, president of the Ohio Football Coaches organization, received that word in a communication from Townsend recently. . . .

* * *

The chief objection to county and district as well as state boards in the past few years has been the complete domination by school administration officials. A change may be in the making. . . .

* * *

John Wagner, captain and second baseman of the Greenfield McClain high school team, runner-up in the state Class A tourney to Columbus North, and Bob "Lefty" Miller, ace southpaw hurler, have joined the Washington, Pa., club in the Pennsylvania loop. Washington is a St. Louis Cardinal farm. . . .

Kenny Weber, former Defiance and Bowling Green State university cager, has been named coach at Townsend high school in Sandusky county Kenny had a great season last year at Racine, but took the new job because it is closer to his home in Bowling Green. . . .

Although Les Steers, San Francisco Olympic club high jumper, bettered the world record recently with a leap of 6 feet 10⅛ inches, the mark will not be accepted because there were no official checkers on hand. The record is held jointly at 6 feet 9¾ inches by Dave Albritton, of Ohio State, and Cornelius Johnson, California.

Massillon's George Slusser, forward passer a la Friedman, will enroll at Dartmouth. And Hillis Hume, Alliance's scoring machine, will enroll at the U. S. Naval Academy at Annapolis, if he passes the physical exams soon.

Likewise John Swezey, Massillon tackle, is working for a midshipman appointment. . . . Lloyd Reese and Leo Benjamin, New Philadelphia's great pair, will probably attend Tennessee. Reese, however, will first attend prep school. Herb Hines, a splendid gridder, will enroll at Ohio university . . . Also slated for Ohio U. is Jackie Castignola, the New Philly cage leader. . . .

Jack Larkins and Merritt Newcomer, both members of Findlay high school's football and basketball teams, will probably be playing with Harry Ockerman's teams at Bowling Green State in a couple of seasons. . . . Louis Ryman, Canton McKinley's ace, is Mt. Union bound they say. . . .

Remember Buddy Mercer, Newark high's great basket shooter of a couple seasons back? After tries at Ohio Wesleyan and Ohio university, it is now hinted that Buddy will enroll at Ohio State next September. . . .

* * *

And while on the subject, Hal Dean, Wooster high's ace athlete, is Denison bound, as is Eric Childs, of Hamilton. Another likely Denison candidate will be Warren Schollers, now at Ohio State, who will transfer to the Granville school before the summer ends. . . .

* * *

Former Wooster college athletes will gather Friday for the annual "W" Men's reunion. Coach L. C. Boles, completing his 25th year as physical education director and football coach, will be the honored guest. For many years he coached all sports but has been "tapering off" in the past few seasons.

Convention?

Say, what is this, a convention? Jimmy Bloodworth of the Washington Nats has just banged a home run with the bases full. Teammates Jake Early, Hub Walker and Zeke Bonura are reaching for Jimmy's mitt.

PLAY PLYMOUTH CLUB

Tinkey Lumber's softball team will journey to Plymouth tonight to tangle with the Plymouth softball club on the Plymouth diamond at 6 p. m. Stub Winebrenner will take the mound for the Tinkeys in tonight's fracas, with Tip Williams behind the plate.

News-Journal Ladies Golf League Ready For Action

THE News-Journal Ladies' golf league has been organized and will begin competition Friday at 1 p. m. at Possum Run links, officials of the league announced today.

* * *

Matches slated for Friday are Golden-Russell vs. DeMile Beauty Salon, and Meder Recreation vs. Bates Candies. These are the only teams entered in league this year.

Last years champions Guiher's Grocers will not enter a team in the competition this year, officials announced today

* * *

All matches in the Ladies' league will be for eighteen holes. Other golf leagues in the city play only nine.

* * *

Vera Oberlander is president of the league this year, while Thelma Lunster holds the office of secretary-treasurer.

Jack Dempsey to Box Six-Round Exhibition

DETROIT—(U.P.)—Jack Dempsey, former heavyweight fight champion of the world, will box a six-round exhibition with a wrestler in Detroit July 15, Matchmaker Eddie Lewis said today. Lewis said Dempsey's opponent would be Bull Curry, "bad man" of the heavyweight wrestling ranks. The site has not yet been selected but Lewis believed it would be either the University of Detroit stadium or the State Fairgrounds coliseum.

SPORTS PARADE

By HENRY McLEMORE

NEW YORK—(U.P.)—A few sport divots sliced out en route home from Cleveland

While I think the U. S. G. A. was forced to abide by its rules and was technically justified in disqualifying Ed Oliver for starting before his scheduled time in the national open, that august body now should make certain at least one official remains in the starting tent at all times to prevent repetition of such a mistake in the future.

* * *

The officials were lunching when Oliver teed off, but as Gene Buck expressed it, "the U. S. G. A. should give up pie a la mode so that the Oliver tragedy never happens again."

* * *

Bobby Jones said the U. S G A did the only right thing, but added that Oliver's loss of a chance in the play-off was the most unfortunate golfing occurrence of which he ever had heard. . . .

The citizens of Cleveland are a peculiarly unenthusiastic lot. Although their Indians are only a step out of first place in the American league, the fans have already conceded the pennant to the New York Yankees. . . . Cleveland can't believe the Indians are capable of halting the Yank drive. . . . And speaking of the Indians, President Alva Bradley passes along the following story about young Bobby Feller . . .

During winter training most of the players took one afternoon off and left Feller alone on the field. An hour later a coach came by and was horrified to find Feller sliding into third base again and again with no concern for his million dollar arm. The young pitcher calmly explained that he wanted to make sure that if he ever hit a triple he wouldn't be thrown out because he didn't know how to slide. . . .

* * *

When Jack Dempsey signed for a 10-round bout with Wrestler Cowboy Luttrell in Atlanta he wasn't so much attempting a comeback as keeping a pledge. . . . Years ago Dempsey vowed he never would hit a man outside the ring. Now the only way he can settle with Luttrell for the latter's supposedly slurring remarks is to take his gloves down off the wall and swing his punches in legal, Queensberry manner. . . .

* * *

Arturo Godoy says he will discard his bob-bob-bobbing style when he meets Joe Louis again this month. . . . The Argentine will come out of his patented tortoise shell crouch and attempt to knock the champion out. . . . Godoy has a good left hook, but an even better straight uppercut butt . . . which should inspire sportswriters to say they pick Louis . . . but . . .

Make Gain On Loop Leader

Charleston Senators Move Closer to Terriers.

CHARLESTON—(AP)—Charleston's Senators were 35 percentage points closer to pace-setting Canton in the Mid-Atlantic league today by virtue of a sterling two-hit performance by Pitcher Bob Haas.

* * *

The night's tilt was a pitching duel until the seventh, when Bud Cain of the Terriers faltered with two out, and the Senators went on to win 2-0.

* * *

Cellar-dwelling Portsmouth, meanwhile, handed Youngstown a 5-1 defeat by capitalizing on four Brown errors and effective hurling by Southpaw Clem Dreisewerd. It was Portsmouth's first win in eight starts.

* * *

Dayton and Akron, rained out, were to catch up today with a double-header.

* * *

Today's schedule. Canton at Charleston, Youngstown at Portsmouth and Dayton at Akron.

Major League Pennant Races At Standstill

National, American Clubs Right Back Where They Started Early This Season.

By JUDSON BAILEY, Associated Press Sports Writer.

THE MAJOR LEAGUE pennant races are tighter than a new pair of shoes and just as fancy to look at. But they don't seem to be going anywhere.

The National league struggle today is right back in the complicated spot it got into on May 27.

Brooklyn's baffling Dodgers pushed past the Pittsburgh Pirates 8-7 yesterday and into first place in the percentage standings of the senior circuit by a single point. They have won 29 games and lost 13 for .690. The Cincinnati Reds, who were idle yesterday, have won 31 games and lost 14 for a .689 percentage.

What's more the Reds still are half a game in front on won-lost reckoning. This is the tangle these same clubs were in a couple of weeks ago

* * *

The American league squabble is nearly as bad, the Boston Red Sox holding only a small percentage margin over the Cleveland Indians with whom they are even in games won and lost. The Detroit Tigers are only a single game behind and the fourth place New York Yankees three.

* * *

The status quo of the junior circuit leaders was preserved by the weatherman yesterday. In the only game that was played the St. Louis Browns spanked the Washington Senators 7-4 and moved into six place in the standings. Each team made ten hits, but the Senators committed two errors behind Sid Hudson.

The two games played in the National league were hitting exhibitions. In the Brooklyn-Pittsburgh melee 17 players saw service for each team, five pitchers and two catchers included for each.

* * *

There were 25 hits in this game and 28 in the one at St. Louis in which the Boston Bees crushed the Cardinals 12-2. The difference was that the Bees owned 21 of the total of 28 while Lefty Joe Sullivan kept the Redbirds effectively caged.

* * *

Billy Southworth was present at the game, but let Coach Mike Gonzales run the Cards, saying he would take charge at the night game tonight.

English Derby To Be Run Tomorrow

LONDON —(U.P.)— The English Derby will be run for the 161st time tomorrow under conditions so altered by the war that little remains of the great sporting classic except its name and its distance.

The field of 18 colts named for the mile and a half race will be sent over the Suffolk Stakes course at Newmarket, 90 miles north of here, instead of over the hallowed turf at nearby Epsom Downs, which has been the scene of the derby for more than a century and a half.

HOLD PRACTICE

Officials of the Mansfield Merchant Girls softball club announced today that they would hold a practice session at the North Lake park diamond tonight in preparation for their game with the Mohican Indians this week.

Try a News-Journal Classified Ad.

Sons of Herman Play Galion Club Today

Seeking their third straight triumph, the Sons of Herman softballers play host to the Galion National Vaults in a single tilt at Liberty park at 6 p. m. today. Manager Frank Beeber has Freddie Carver and Jim Fullager available for mound duty. The Galion team is composed of leading players from Crestline, Bucyrus and Galion. The visitors defeated the Mansfield Wreckers recently.

Bucky Walters To Face Phils

Hurler Will Attempt to Regain Loop Lead for Reds.

CINCINNATI —(AP)— The Reds assigned Bucky Walters, their star hurler who has won nine games this season, to field duty against the Phils today in an attempt to regain the phanton top position in the National league from Brooklyn.

* * *

Facing the twisters of Walter Beck, with a 1-1 record, the Rhinelanders will battle for ground lost as they remained idle yesterday while Brooklyn beat the Pirates.

* * *

The victory left Brooklyn one percentage point ahead of the Reds in their battle for the league lead, which has changed hands between the two teams three times in two days.

The Rhinelanders' hopes were high, with Walters pitching today and Paul Derringer assigned to Wednesday's night encounter against the sixth place Phils, who have won 15 and lost 25 games.

The Reds have won two games while dropping one to Doc Prothro's boys.

Try a Mansfield News-Journal Classified Ad for Quick Results.

BASEBALL

8:00 TONIGHT
Fairgrounds
2 GAMES
MANSFIELD
vs.
TIFFIN

Popular Program and Placard Printer

PERIODICALS
PAMPHLETS
PUBLICATIONS
PEN RULINGS AND
BOOK BINDING

RICKETS & NICHOLS
PRINTERS AND BOOKBINDERS
Canal 1686 — 24½ W. 4th St.

Price Reduced
OLD OSCAR PEPPER
BRAND

NOW ONLY $1 A PINT
$1.95 QUART

• A glorious smooth-to-the-taste whiskey . . . at a new low price that permits *you* to enjoy its mellow goodness! Try it!

BOURBON WHISKEY A BLEND, *90 proof, 51% straight whiskies . . . 49% grain neutral spirits*

FRANKFORT DISTILLERIES, INCORPORATED, LOUISVILLE & BALTIMORE

NEWSPAPERARCHIVE®

Indians Trail Boston

Feller Has Task of Reversing the Teams' Orders In Standings.

BOSTON — (AP) — With the Cleveland Indians trailing the league-leading Boston Red Sox on percentage points only, Manager Oscar Vitt today chose Bob Feller for the task of reversing the teams' order in standings.

The Tribe meets its No. 1 rival bolstered by the purchase of Nate Andrews, 26-year-old right hander, from the St. Louis Browns.

* * *

Andrews, possessor of an overhand curve ball, was drafted by the Browns last fall from Columbus of the American association. He won 17 games, lost nine last year. Farmed by the Browns to the St. Paul association club, he has won one and lost three this season.

* * *

Vitt now must decide which player will be dropped to make room for him, the club roster now being up to the 25-player limit.

Andrews will report to the club Thursday as the Indians return home to play a postponed game with Detroit before starting a three-game series against the Philadelphia Athletics.

* * *

Rain washed out the scheduled opener of the Indians-Red Sox series yesterday and deprived Johnny Allen of a starting chance.

* * *

Feller, beaten by the New York Yankees in his last start, will oppose Jack Wilson, who has won two and lost none this season.

Drive With Determination

This feminine golfer is putting plenty of determination into her drive. She is Mrs. Gregg Lifur, who has won the Catalina Island women's championship for the fourth time. Mrs. Lifur shot a record-smashing 68 over the course. In the background is Phyllis Banat, one of Mrs. Lifur's opponents.

16 Top Flight Professionals Enter Tourney at Inverness

TOLEDO — (INS) — Sixteen top flight professional golfers led by Lawson Little, newly-crowned national open champion, will tee off Thursday morning in the sixth annual four-ball invitational tournament at Inverness golf club.

* * *

One of the most unique golf tournaments in the world, the event will continue through Sunday with the 16 professionals paired and playing 126 holes.

* * *

Each team of two plays every other team for a top prize of $1,500. With scoring based on best ball, match play, there are no eliminations.

Little is paired with Harold (Jug) McSpaden, who shot practice rounds with the open titlist at Cleveland's Canterbury course before the three-day open.

Paired with Byron Nelson, Inverness pro, and 1939 open champ, is the colorful Walter Hagen. The six other pairings are:

* * *

Henry Picard and Johnny Revolta; Sam Snead, the first day sensation of the open, and Ralph Guldahl; Horton Smith, who finished one stroke behind the two open leaders, and Jimmy Thomson; Ed Dudley and Billy Burke; Jimmy Demaret and Dick Metz, Clayton Heafner and Gene Sarazen, who played off a tie with Little Sunday.

* * *

Last year three teams were deadlocked and Revolta broke it to win with a 35-foot birdie putt on the first extra hole.

Ohio's Collegiate Gridders Have Heavy Schedule In Fall

By FRITZ HOWELL

COLUMBUS —(AP)— Ohio's collegiate gridders will meet a flock of folks this fall, a quick glance at the 1940 schedule disclosed today.

* * *

The Buckeye brigade goes visiting to 13 other states for 47 contests, while invaders from 15 other realms will journey into Ohio for 72 games, making a grand total of 119 engagements with teams from foreign fields.

* * *

A slight slip in the number of nocturnal scraps is due. 32 night games being booked in place of the 35 played in 1939 Youngstown, newest member of the state's pigskin parade, and Findlay lead in the night tilt sector with six each. Youngstown plays all its at-home encounters under the lights

Wooster has a strictly-Saturday schedule, except for the Thanksgiving day game, all Friday engagements having been erased from the Scot slate. Others having no night games are Ohio State, Akron, Hiram, Case, Wittenberg, Toledo, Ohio University, Miami, Defiance, Kent State, De Sales and Oberlin.

Ohio teams go to Michigan for eight games; to Pennsylvania, New York and Indiana for seven; to Kentucky for six; West Virginia for three; Illinois and Canada for two, and Alabama, South Carolina, Maryland, Massachusetts and New Jersey for one each.

Pennsylvania and Michigan will send 13 invaders into the Buckeye state, and Indiana will send a dozen. Other invading states, and the number of games they will play here, are: Kentucky and West Virginia 7; New York 2; and Illinois, Minnesota, Massachusetts, Alabama, Missouri, South Carolina, Kansas, Canada and Tennessee, one each

* * *

Xavier University of Cincinnati, in addition to two night contests, has three Sunday games slated. John Carroll of Cleveland has one Sabbath engagement.

* * *

Ohio University's Bobcats, with nine games booked, play the first four at home and the last five on the road.

Heroes and Goats

(By International News Service)

HEROES — Babe Phelps, Brooklyn catcher, whose eighth inning triple gave the Dodgers a victory over the Pittsburgh Pirates. Joe Sullivan Boston pitcher, whose seven-hit hurling enabled the Bees to win a game.

GOATS—Frankie Gustine, Pittsburgh infielder, whose error paved the way for the Pirates' defeat. Sid Hudson Washington pitcher, whose wildness gave St. Louis an insurmountable lead in the early innings

PRESENT SARKKINEN WITH ATHLETIC SCHOLARSHIP

COLUMBUS—(INS)—Esco Sarkkinen, Ohio State university's all-America end, today was the proud possessor of the Western conference athletic scholarship award which goes yearly to the outstanding athlete and scholar in the Big Ten.

The rugged Finn from Fairport Harbor, a senior in the education college, received his diploma yesterday afternoon after four years of straight "B" grades. He will coach at Lancaster high school next fall.

PLAYERS GET SUITS

Alta Lumber company softball players may obtain their new uniforms by contacting Manager Pete Schadek at the Tucker Furniture store on North Main street.

Major League Leaders

(By Associated Press)

AMERICAN LEAGUE

Batting—Radcliff, St. Louis, .369.
Runs—Case, Washington, 43.
Runs Batted In—Foxx, Boston, 48.
Hits—Wright, Chicago, 68
Doubles—Greenberg, Detroit, Mack and Boudreau, Cleveland, 14.
Triples—Moses, Philadelphia, 8.
Home Runs — Foxx, Boston, and Trosky, Cleveland, 11.
Stolen Bases—Case, Washington 13.
Pitching—Milnar, Cleveland, 8-1.

NATIONAL LEAGUE

Batting—Moore, New York, and Walters, Brooklyn, .353
Runs—F. McCormick, Cincinnati, 61.
Doubles—Moore, New York, 15.
Triples—Ross, Boston, 8.
Home Runs—Mize, St. Louis 17
Stolen Bases—Frey, Cincinnati, 9.
Pitching—Walters, Cincinnati 9-1.

Bomber Drones Out a Song

Training for his coming bout with Arturo Godoy in New York, June 20, Joe Louis warbles a ditty for the benefit of newsmen. Joe plans to sing Godoy to sleep with a baritone right hand this time.

DENIES RUMOR ON NEW STATION

B. & O. Official Says New Depot Won't Be Built on Bowman; Stays on Mulberry.

Contrary to reports being circulated that the Baltimore and Ohio railroad will locate its new passenger depot at Bowman street, company officials today said the $10,500 building will be built just west of the present structure on North Mulberry street.

R. F. McCann, company agent here, termed the rumors "unfounded." He said the North Mulberry street site had already been surveyed and that work was scheduled to start July 10.

The new structure, expected to have the appearance of a modern residence will be completed this summer. When the new depot is finished, the structure now in use will be torn down and the grounds improved.

B. & O. officials announced plans to construct a new station here last December and last week said that construction would be started no later than July 10. Inclement weather has been chiefly responsible for delay in getting work started, they said.

Courthouse Calendar

FOR JUNE 11

Confesses Judgment.

M. C. Frankenstein vs. A. J. Goldsmith. Judgment for $1,450 on a note confessed by defendant in favor of plaintiff.

Actions Filed.

Henry Kern vs. Virginia Kern. Action for divorce on grounds of neglect and cruelty.

Florine Grafmiller vs. Van Grafmiller. Cross-petition filed by defendant in divorce suit. He asks divorce on grounds of neglect and cruelty.

Dorothy George as an executrix vs. W. V. Myers and others. For sale of property in Weller township to pay a $402 judgment.

Gladys G. Jacobs vs. Barton F. Jacobs. Action for alimony and custody of a child. Plaintiff seeks an order restraining defendant from molesting her.

James Culler vs. Ralph N. Doerrer. Action for a $3,762 judgment and foreclosure of the mortgage on a property in Lucas.

Richard James vs. Dollie James Action for divorce on grounds of neglect.

Edith Perman vs. Elmer C. Perman. For alimony. Plaintiff charges neglect and cruelty.

Partition Ordered.

Howard H. Balliet vs. Effie J Collins and others. Partition of property ordered with plaintiff to have three-eighths interest, Hoyt Leiter, D. P. Leiter, and H. M. McConnell named partition commissioners.

Divorces Granted.

Cecelia Scott granted divorce from Harry Scott on grounds of neglect and cruelty. Plaintiff awarded custody of a child and defendant ordered to pay $4 weekly for its support.

James E. Hively granted divorce from Delores G. Hively on grounds of infidelity. Custody of a minor child awarded to plaintiff.

Zella L. Reynolds granted divorce from Ralph O. Reynolds on grounds of neglect. Defendant ordered to pay $5 a week alimony.

Trustee Named.

Atty. Lydon H. Beam named to succeed the late E. A. Ralston as trustee for Ralph C. and Martha Dickson as owners of a property in Mansfield. Trustee ordered to convey title to property to the owners.

Probate Court.

Marguerite McCullough, Mansfield, appointed administratrix of estate of Laura B. Kendall, late of Mansfield.

Charles Althouse, Mansfield, appointed administrator of estate of Charlotte E. Althouse, late of Mansfield

Inventories filed in following estates: Daniel J. Smith, late of Madison township, listing property at $23,194; Frank D. Guthrie, late of Shiloh, $4,400, Charles M. Wertz, late of Shelby, $5,507.

Marriage Licenses.

Applied for by Howard H. Heston and Virginia Anderson, both of Mansfield; Austin Sites and Marie Kraus, both of Mansfield; Sidney S. Hofer, Orrville, and Margaret A Gilbert, Mansfield.

Issued to Harley E. Koons, Marion, and Grace A. Spitzer, R. D. 5, Mansfield; Jacque L Kaler and Zante Jane Pry, both of Shelby.

Applied for by Kenneth F. Shutt, R. D. 5, Mansfield, and Hazelle Harp, Mansfield; Edwin H. Griffith, R. D. 3, Shelby, and Berniece I. Barnes, R. D. 4, Shelby; George Columbus and Ruth Carson, both of Mansfield

Issued to Austin T. Cochran, Pittsburgh, and Frances Meredith Conn, Mansfield; Fred Bates, jr., Chicago, and Marjorie Lawrence, Lexington

Issued to Ross Edward Stroup, Shelby, and Greta Russell, Shiloh.

Applied for by Joseph E Laibach, Mansfield, and Margaret E. McLaughlin, R. D. 5, Mansfield

Real Estate Transfers.

Philip Stehle, et al., to John Knapp, part of lot 3,983, Mansfield.

George J Kreischer, et al., to Elizabeth Kreischer, part of two lots in Mansfield.

S. R. Kirkendall to Grover C. Shepherd, et al., part of three lots in Shiloh.

Luetta Clase to Florence Burggraf, lot 53, City Farms allotment.

Jennie Leona Reed et al., to Jennie M. Zimmerman, et al., lot 3,920, Mansfield.

C. B. Reeder to Pearl Laribee, lot 94, Butler.

Dow Realty company to N. J Dunninger, lot in Garden Acres

Citizens National Bank and Trust company as trustee to Joseph Wachter, sr., lot 89, Coolridge Heights.

Hilda Miller, et al., to trustees of Mifflin township, one acre in Mifflin township.

John Fuhrer to James Durkin, one-fourth acre in Washington township.

Mildred G. Walker to R. H. Chapman, et al., lot 3804, Mansfield.

Peoples National Bank of Plymouth to James O. Schreck, 15 acres in Plymouth township.

Joseph Stone, et al., to H. E. Frey, et al., lot 3471, Mansfield.

Anna L Sifferlen to Clarence E. Hartz, et al, 40 acres in Jackson township.

William L. Souder, et al., to Robert R. Hayes, et al., 6.65 acres in Springfield township.

Minnie Spamer to Samuel Frankel, et al, lots 7,580, 7581, Mansfield

Anton Reiser to Lavonne I. Rogers, lot 145, Lincoln Heights.

Frank E. Bonner, et al., to Walter J. Diamondstone, lot 11,002 and part of lot 11,003, Mansfield.

Lydon H. Beam as trustee to Ralph C. Dickson, et al., lot in Mansfield.

THEATERS

Romantic Comedy-Drama

The well-meant efforts of a young Britisher to reunite a married couple, comprise the basis of the new romantic comedy, "You Can't Fool Your Wife," showing Wednesday at the Madison. Lucille Ball and James Ellison are co-starred in the feature, with Robert Coote as the fixer-upper. The co-feature is "A Bill of Divorcement" with Maureen O'Hara, Adolph Menjou, Fay Bainter and Herbert Marshall.

* * *

Play Written For Cast.

The marital comedy "My Favorite Wife" showing at the Ohio, was written especially for Irene Dunne and Cary Grant by the famous Broadway playwrights, Bella and Samuel Spewack. The efforts of an attorney to solve the legal and domestic problem of having a legally dead wife return home on the night of his honeymoon with his second wife provide the basis of the amusing story.

* * *

Hardy Series and 'Remember'

Gay comedies concerning married life seem to be the principal themes for films these days. So showing at the Majestic is the romantic team of Greer Garson and Robert Taylor, who shine in "Remember?" Lew Ayres provides the complication in this set-up. But getting back to a more normal vein is one of the favorites "Judge Hardy and Son," starring Lewis Stone, Mickey Rooney and Fay Holden.

* * *

Tarkington Love Story.

Jackie Cooper and Betty Field, who became sweethearts of the nation in "What a Life" are together again in "Seventeen," the Booth Tarkington immortal story of young love, which is showing at the Ritz theater. The co-feature is "Barricade" in which Alice Faye and Warner Baxter find perilous adventure in a remote American consulate besieged by fierce bandits.

* * *

Bob Burns and Gene Autry.

Bob Burns who has one of the best roles of his career as a lawyer philosopher in the film "Our Leading Citizen" is seen in this story at the Park. The story tells how Bob solves industrial problems in a thriving American city by resorting to the good old American way of doing things. The second feature is "Rancho Grande" a story of ranch life with Gene Autry.

LETTERS PRIZED

BUTTE, Mont. —(U.P.)— A little bundle of letters, nearly 100 years old, written from Iowa when that state was one of America's frontiers, is the treasured possession of G. J. Carter, Butte. The letters were written to Carter's father, William B. Carter, at Parkman, O., by his brothers and sisters.

NEWS-JOURNAL CLASSIFIED ADVERTISING RATES

Transient.

1 day—(Minimum 25 words) 3c per word.
3 days—(Minimum 15 words) 6c per word.
6 days (Minimum 15 words) 11c per word.
26 days—(Minimum 15 words) 42c per word.

No. Words.	1 Time	3 Times	6 Times
15	$ .75	$ .90	$1.65
16	.75	.96	1.76
17	.75	1.02	1.87
18	.75	1.08	1.98
19	.75	1.14	2.09
20	.75	1.20	2.20
21	.75	1.26	2.31
22	.75	1.32	2.42
23	.75	1.38	2.53
24	.75	1.44	2.64
25	.75	1.50	2.75
26	.78	1.56	2.86
27	.81	1.62	2.97
28	.84	1.68	3.08
29	.87	1.74	3.19
30	.90	1.80	3.30
31	.93	1.86	3.41
32	.96	1.92	3.52
33	.99	1.98	3.63
34	1.02	2.04	3.74
35	1.05	2.10	3.85
36	1.08	2.16	3.96
37	1.11	2.22	4.07
38	1.14	2.28	4.18
39	1.17	2.34	4.29
40	1.20	2.40	4.40
41	1.23	2.46	4.51
42	1.26	2.52	4.62
43	1.29	2.58	4.73
44	1.32	2.64	4.84
45	1.35	2.70	4.95
46	1.38	2.76	5.06
47	1.41	2.82	5.17
48	1.44	2.88	5.28
49	1.47	2.94	5.39
50	1.50	3.00	5.50

Card of Thanks and "In Memoriam," 12 lines or less, $1.20, each additional line 10c.
Contract rates furnished on application.

Cash with copy on all Situations Wanted, Wanted to Rent, Household Goods, "Not Responsible's" and Out-of-Town advertising.

The closing time for ads to appear in the same day's issue is 10:15 a. m. except for Friday and Sunday. (Friday's closing time being 9:15 a. m., Friday. (And Sunday Ads will be accepted up to 8 p. m. Saturday evening.) **The News-Journal is responsible for one incorrect insertion only.** Be sure to read your advertisement the first day. Telephone corrections before 10:15 the second day.

Phone Your Ads!

CALL CANAL 4251

LEGAL NOTICE

Notice is hereby given, that Chas. Althouse, Mansfield, Ohio, has been duly appointed and qualified as Admr in the estate of Charlotte E Althouse deceased. Late of Mansfield, Richland County, Ohio. Date June 8, 1940.

C J ANDERSON,
Probate Judge of Richland County, O.
(June 11, 18, 25, NJ '40)

NOTICE OF PUBLIC HEARING ON TAX BUDGET

Two copies of the Tax Budget as tentatively adopted for the Township of Sandusky in Richland County, Ohio, are on file in the office of the Trustees of said Township These are for public inspection; and a Public Hearing on said Budget will be held at the Office of the Trustees in said Township on the 5th day of July, 1940, at 8.00 o'clock P. M.

RIBLET GLAUER, Clerk
R. F. D. 2, Crestline, Ohio.
(June 11, NJ '40)

LEGAL NOTICE

Louise Stroeher, Widow and Guardian, Charles Stroeher, James Stroeher, Mary Lou Stroeher, Glenn Stroeher, residing at 2703 11th Ave. North, Billings Montana.

The within named parties will take notice that on the 21st day of May, 1940, The Mansfield Building & Loan Association filed their petition in the Court of Common Pleas of Richland County, Ohio, against the above named parties and others, asking for foreclosure of a first mortgage originally given to them for $6500 00 on the following described premises.

Situated in the City of Mansfield, County of Richland, State of Ohio: Being Out-Lot No. 148 in said City except that portion deeded to Johanna Keiser and John Lauer as described in said mortgage.

Amount claimed is $6033 61 and interest at 6% from January 1st, 1940. Said parties are required to answer on or before July 15th, 1940

H. B DIRLAM
Attorney for Plaintiff
May 21, 28 June 4, 11 18 N. J. '40

VITAL STATISTICS

Death Notices

McCULLOUGH—Hattie May, 74, widow of Willard L., died suddenly Monday at her home on the South Main road. The body was removed to the Wappner Funeral home where services will be held Wednesday afternoon at 3:30 in charge of Rev. G. E. Swoyer, burial in Mansfield cemetery. (Wappner Funeral Directors.)

YIRGA—Mrs. Mary, 58, wife of Andrew, of 98 Harker street, died Monday at the Mansfield General hospital. Friends may call at the late home until time of services, which will be held Thursday morning at 9:30 at St. Peter's Catholic church in charge of Msgr. R. C. Goebel, burial will be in the Mansfield Catholic cemetery. (Geiger Funeral Directors.)

Funeral Directors

The Jones Memorial
681 PARK AVE. WEST
In the shadow of South Park, where quiet and refinement with convenient parking is in contrast to the busy downtown section.

FINEFROCK'S
Funeral Service
100 West Fourth Street
Canal 3100

Geiger Funeral Home
Canal 4900 173 P. A. W.

WAPPNER
FUNERAL DIRECTORS
Canal 3919
Canal 1060

Florists; Funeral Designs

All kinds vegetable and bedding plants for porch boxes.
Wonder Gardens
Mansfield-Galion Rd. Dover 6654
We Deliver.

Wedding Flowers
Carek Florist Canal 3696

Kafer's Flowers
For All Occasions.

ANNOUNCEMENTS

Special Notices

Class Health Baths.
Are truly Nature's own way of regaining and keeping good health.
144 W 3rd Canal 4625.

Wagner Awnings
Estimates free. Canal 1571

PRIVATE instructions all wind instruments, harmony and orchestration included. John Carr, Poplar 4983.

ADDITIONAL CLASSIFIED ADS ON NEXT PAGE

NOTICE TO ROAD EQUIPMENT DEALERS

The Township Trustees of Mifflin Township Richland County, Ohio will in pursuance of Section 3291 General Code of the State of Ohio on June 24th, 1940 at 8 p. m. o'clock at Koogle School, will dispose of the following described equipment.

One (1) Caterpillar No. 30 Tractor.
One (1) Gallon EZ Lift Pull Grader No. 89

By order of the Board of Trustees of Mifflin Twp.

H. G. STURGEON
Mifflin Township Clerk.
R. D. No. 4, Mansfield, O.
(May 28, June 4, 11, NJ '40)

LEGAL NOTICE

Dugas Bowen, last known place of residence and mailing address, 65 Ashby Street, N W., care of Hardee Bowen, Atlanta, Georgia, will take notice that Rosalie Bowen has filed her petition in the Court of Common Pleas, Richland County, Ohio, against him, praying for divorce and other proper relief on the grounds of gross neglect of duty, and that said cause will be for hearing in said court at or any time after June 20, 1940 agreeable to said court.

GEORGE W. BIDDLE,
7½ East Third St.,
Mansfield, Ohio.
Attorney for Plaintiff
(May 7, 14, 21, 28, June 4, 11, NJ '40)

LEGAL NOTICE

BIDS FOR TOILET ADDITIONS TO GRADE SCHOOL AT LEXINGTON, OHIO

Sealed, proposals will be received by the Board of Education of the Lexington Village School District at the office of the Superintendent of Schools, by J. E. Fellows, Clerk of the Board of Education of the Lexington Village School District, Richland County, Ohio, until twelve o'clock (NOON) E.S.T. (12:00), Wednesday, July 3rd, 1940, for general construction work, Heating and Ventilating, Plumbing and Electric Wiring in connection with toilet additions for present grade school proposed to be built in said District.

Plans and specifications are on file with the Clerk at Lexington, Ohio, and may be secured, together with Bidding Forms, and Information to Bidders, from the Architect, Charles W. Conklin, Farmers Bank Building, Mansfield, Ohio. When proposals are filed they may not be withdrawn for a period of thirty (30) days after the time of receipt of bids.

Proposals to be publicly opened and read by the Clerk of the Board of Education immediately after the closing time for the receipt of bids, in the office of the Board of Education in the Lexington High School Building, and tabulated by him and reported by him to the board at its next meeting.

Proposals shall be on Bidding Forms provided, to be written with ink or typewriter, signed by the individual bidding or an officer of company bidding and accompanied by a certified check on a solvent bank or bid bond in an amount equalling five per cent (5%) of the total work bid upon, payable to J. E. Fellows, Clerk-Treasurer of the Board of Education, and shall be filed with the Clerk not later than the closing date stated. Seal bid and endorse "Bids for Toilet Additions for Grade School." The successful bidder will be required to furnish a satisfactory bond in the amount of one hundred percent (100%) of the contract sum

The Board of Education reserves the right to reject any or all bids and to waive informalities.

J. E. FELLOWS, Clerk
Board of Education
Lexington Village School District
Lexington, Ohio
June 4 11 18 25 N-J '40

Notice is hereby given that accounts and vouchers have been filed in the Probate Court of Executors, Administrators Guardians, Trustees, etc., of the various estates named. All persons interested in any way whatsoever will take notice

The following accounts will be for hearing in the Probate Court of Richland County, on the 24th day of June 1940, at 10 o'clock A. M. Eastern Standard Time,

ESTATE NO.	ESTATE	ACCOUNT
20823	Appleman C D	7th & Final
14458	Axtell, Norma E	First Partial
14038	Cairns Wm A	Final
14221	Dawson William	Final
14383	Di Achille also known as Felomina D Achille and Filomona D. Achille	Final
13994	Di Achille Pasquale	Final
14115	Fensch, Albert W.	Final
4225	France, Harry et al	Second & Final
13327	Giller Charles W	Second & Final
12783	Kling George W.	Final
14075	Leedy, John Bryan Assignment	Final
9724	Mckinney, S W	Final
4655	Myers Charles G.	Partial
13516	Nail Emma B	Final
12866	Oswalt, Isaac	Final
14102	Ronds, John W.	Final
4609	Rule Mary J. Incompetent	Final
14151	Scadute G	Final
14179	Sepert, Henry A.	Final
14296	Sierer Mike	Final
14085	Siegfried Jesse O.	Final
14058	Steele, Claude C.	Final
13927	Tobias, Wm H.	First Partial
14317	Ward, Charles	Final

C. J ANDERSON Probate Judge.
R. M. HARDY, Deputy Clerk.
(May 28, June 4, 11, NJ '40)

CEDAR POINT
DANCE NIGHTLY IN NEW BALLROOM TO
TED WEEMS
and his "Beat the Band" Orchestra, featuring Elmo Tanner, Perry Como
JUNE 8 to 14
8:30 Nightly - 85c tax paid
2:30 Sunday, Matinee 60c tax paid
Coming...
GEORGE OLSEN AND HIS ORCHESTRA
A new "name" band each week
Ohio Route 2, U. S. 6
Rail or Bus to Sandusky
Playground of the Middle West

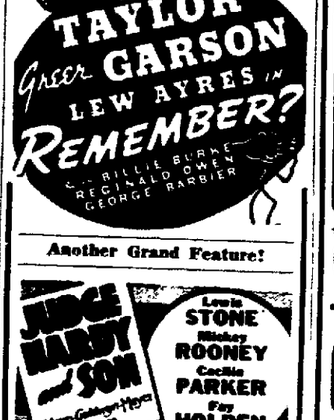
MAJESTIC
NOW! 2 Swell Hits!
"Mrs. Chips" and your Bob . . . in grand romance with a laugh!
ROBERT TAYLOR
GREER GARSON
LEW AYRES in
REMEMBER?
with REGINALD OWEN GEORGE BARBIER
Another Grand Feature!
JUDGE HARDY and SON
Lewis STONE Mickey ROONEY Cecilia PARKER Fay HOLDEN

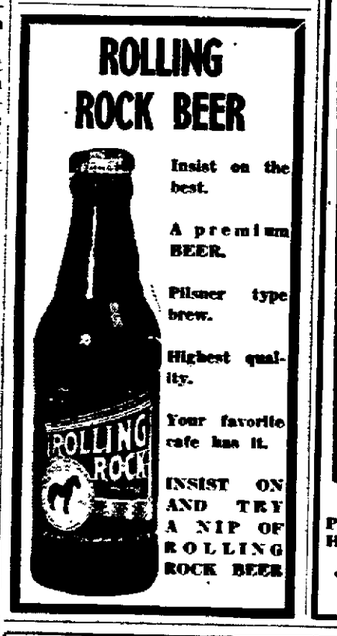
ROLLING ROCK BEER
Insist on the best.
A premium BEER.
Pilsner type brew.
Highest quality.
Your favorite cafe has it.
INSIST ON AND TRY A NIP OF ROLLING ROCK BEER

ROMANCE AND ADVENTURE...in a war-torn land!
ALICE FAYE WARNER BAXTER
BARRICADE
Plus: Hit No. 2
Jackie Cooper • Betty Field in "SEVENTEEN"

Ends Today! WALLACE BEERY In "20 MULE TEAM"
Warner Bros. MADISON Cooled to Comfort!
TOMORROW! GIANT TWIN BILL!
"I Don't Dare Marry Any Man!"
Why did this innocent girl renounce a love that meant more than life? . . See the daring, thrilling, amazing answer in
A BILL OF DIVORCEMENT
MAUREEN O'HARA · ADOLPHE MENJOU
FAY BAINTER · HERBERT MARSHALL
Dame May Whitty · Patric Knowles
C. Aubrey Smith · Ernest Cossart
RKO RADIO Picture
PLUS LAUGH HIT No. 2
High-Speed Laugh Romance!
Lucille BALL · James ELLISON
You Can't FOOL YOUR WIFE
with ROBERT COOTE · VIRGINIA VALE
EMMA DUNN · ELAINE SHEPARD
RKO RADIO Picture

JONES' RESTAURANT
MEALS 25c
25 E. Fourth St.

AIR-CONDITIONED
RITZ
NOW! Thru Wed. 2 BIG HITS
Hit No. 1: GENE AUTRY SMILEY BURNETTE In "RANCHO GRANDE"
Hit No. 2: BOB BURNS In "OUR LEADING CITIZEN"
Coming Sunday! Walt Disney's "Pinocchio"

"AIR-CONDITIONED" FOR YOUR COMFORT!
NOW! PARK NOW!
Hit No. 1: GENE AUTRY SMILEY BURNETTE In "RANCHO GRANDE"
Hit No. 2: BOB BURNS In "OUR LEADING CITIZEN"
Coming Sunday! Walt Disney's "Pinocchio"

NEWSPAPERARCHIVE®

BUY SERVICE SELL HIRE HELP WANTED BUSINESS OPPORTUNITIES CLASSIFIED ADS USED CAR FOUND LOST AUCTION RENT REAL ESTATE LEGAL NOTICE

CONTINUED FROM PRECEDING PAGE

ANNOUNCEMENTS

Special Notices

White Crown Beer

Ask for it at your favorite tap room.

OLD SHOES made like new, reasonable. Excellent work. Quality Shoe Service, corner 5th & Main.

Lost and Found

LOST—White gold wrist watch set in diamonds, vicinity of Catholic Church. Reward. Spring 3838.

LOST—Black Scotty. Answers to the name of Skimpy. Finder please call Canal 3023.

FEMALE SCOTTY, all black, vicinity of North Lake park, reward. Call Erie 1621.

Male

5 MEN WANTED

We will employ several worthy men for full time responsible jobs. These openings offer incomes above average. Special commissions and bonus. We prepare you fully for this work. Can use several minor executives. Apply Tuesday evening. Room 302 National Masonic Provident Building, corner Park Avenue and Mulberry.

AIRCRAFT FACTORIES need men in Los Angeles. Unskilled men trained. Room 101, Hotel Fairview, 9 a. m. to 8 p. m.

SINGLE experienced farm man to operate 70 acres. C. J. Sneeringer, Shiloh, O., 9 miles north of Mansfield, Route 13.

WANTED — Experienced service man for radios and refrigerators. Please give past experience. Box 318-A, News-Journal.

WANTED—Man with experience machining, buffing and finishing brass castings. Apply Box 1438-A, News-Journal.

EXPERIENCED barber wanted at once. Steady job. Dick Perez Barber Shop, 131 Park Ave. East.

Female

DICTAPHONE OPERATOR, steady position to reliable person. Position open in long established Mansfield firm. State experience, age and salary expected. Application treated confidentially. Box 324, Mansfield Post Office.

WHITE GIRL to assist in housework. Box 317-A, News-Journal.

SITUATIONS WANTED

Male

MEAT CUTTER, 15 years experience, capable of taking full charge of market. Reference. Box 1437-A, News-Journal.

CARPENTER and mason work, new remodeling, any repairing. Call Walnut 3998. H. Ginther.

WANTED — Painting by experienced man by hour or job. Spring 2872.

Female

GIRL attending Warner Beauty College wants room and board in exchange for light household duties or care of children evenings. Canal 4461.

EXPERIENCED girl for general housework, sleep out, no Sundays; references. Erie 1757 daytime. Adam 3996 after 6.00.

WOMAN wants work in refined home. Dependable. Stay nights. Poplar 3898.

WANTED—Practical nursing, experienced, can furnish references. Call Canal 3672.

RENTALS

Furnished Rooms

NICE sleeping room, suitable 1 or 2 gentlemen preferred, board if desired. 301 Giessner Avenue.

92 SOUTH DIAMOND—Large front sleeping room; inner-spring mattress; close in. Erie 3887.

ROOMS by the week with shower bath, $3.00 week. Phoenix Hotel, 307 N. Main St.

LIND, 212—Nicely furnished sleeping room, all private; suitable two people; cook. Canal 4047.

NICELY furnished room, close in on west side, Call Adam 1921. 278 Park Ave. West.

WEST THIRD, 99—Nicely furnished room, first floor apartment, no other roomers, family of two.

SLEEPING ROOM, young women preferred, board if desired. 9 Stoodt Court.

READY CASH $10 TO $500 PACK UP

—those financial problems and bring them to our office where a cash loan awaits you for any worthy purpose.

AUTO LOANS: Refinance your present account and reduce your payments. Get more cash.
NEW and USED CARS: Financed on easiest terms.
FURNITURE & FARM LOANS: No endorsers. Thirty months to pay.

We invite you to come in or 'phone for a representative to call on you and learn why "THIS IS A GOOD PLACE TO BORROW"

THE INTERSTATE LOAN COMPANY
204-205 Walpark Bldg.
Park Ave. W.
Phone Canal 4474
Mansfield, O.

Furnished Rooms

WEST END—Sleeping room, private entrance, garage, telephone, single or double, gentlemen preferred. Adam 4929.

PLEASANT 3 rooms, private bath, entrance, utilities furnished, laundry, porch, reasonable. 4 Home Ave.

WEST THIRD ST.—Close in, nicely furnished sleeping room, private entrance, garage available. Dover 4966.

Light Housekeeping Rooms

FIFTH STREET, WEST, 299—3 furnished rooms. Private, washer, telephone. Piano for sale. Erie 2844.

FIRST, WEST, 151—3 rooms furnished for light housekeeping, electric refrigerator, all appliances furnished.

FIRST STREET, EAST, 186—3 rooms furnished for light housekeeping, private entrance, kitchen sink.

NICELY FURNISHED suite of light housekeeping rooms, desirable location, very close in. 49 W. Second.

BOWMAN STREET, 539—2 light housekeeping rooms, use of washer. No children. Reasonable.

Apartments—Furnished

NEW 3 nicely furnished rooms, newly decorated, hardwood floors, refrigerator, utilities furnished, close to bus line; reasonable rent. 63 Vennum Ave.

10 WILLOW ST.—Modern 3 room apartment, private bath, electric refrigeration, everything furnished. Adam 1093.

3 ROOMS newly decorated, private entrance, first floor, adults, garage. 25 Granite Street.

1 ROOM apartment, heat, light, gas, furnished. Use of laundry. Suitable 1 or 2. 151 West Third.

THREE modern furnished rooms with private bath and entrance, one block from Postoffice, rent reasonable. Inquire 114 West Fourth.

359 PARK AVE WEST—Whitehall—5 rooms, beautifully furnished, attractive yard, garage, playground included in the rent. $60. Canal 1377.

3 ROOMS well furnished, first floor, modern, utilities, garage, reasonable. 460 Marion Avenue. Dover 2903.

195 WEST FOURTH—Modern 3 and 4 room furnished apartment, gas refrigerator, steam heat, private bath.

3-ROOM newly decorated apartment, bath, use of laundry; utilities furnished, garage; west side. Walnut 2035.

MARION AVENUE, 217—3 rooms newly decorated, apartment, private bath, entrance, garage, electric refrigeration, light and gas, utilities.

WILL SHARE lovely apartment with single lady. Call for details. Spring 2939 or Canal 3740.

3-ROOM furnished apartment, private entrance, laundry, garage. 272 Grace St. Adam 6050.

WEST FOURTH, 172—1 room with kitchenette, nicely furnished, private entrance, reasonable, adults.

Apartments—Unfurnished

NEW BUNGALOW—2 bedrooms, living room, kitchen, bath, hardwood floors fireplace. June 20th. $35. 49 Richland Avenue. Erie 4956.

6-ROOM modern apartment, 1st floor, garage, 124 West Second St., immediate possession. $32 a month. Blackman Realty Co., Canal 1388.

WEST END—5 rooms, tile bath, new furnace, soft water, garage, $40, adults. Erie 3785.

MULBERRY STREET, NORTH, 187—Four room upper apartment and bath; adults preferred.

2 OR 3 UNFURNISHED rooms, inquire second floor, 8 So. Main, Harris Piano Studio.

WEST END — Beautiful efficiency apartment, 4 rooms, bath, heat. $35.00. Canal 2073.

145 STURGES AVENUE—4 large upstairs rooms, private, modern, garage. Erie 4090.

PARK AVENUE WEST—5 rooms, 4 closets, insulated thermostatic control, $40. Call Canal 5147.

4 ROOMS and bath, lower apartment. Call after 4:30. 7 Vale Ave.

Houses—Furnished

6-ROOM modern, completely furnished with garage, good west side location. Robinson & Terman. Canal 1631.

Houses—Unfurnished

NEW 6 ROOMS

Southwest section, off Highland Ave., near bus. Attractive neighborhood. $55 per month. Available July 1. Canal 5214.

6 ROOMS, completely redecorated. Southwest section, references required. Inquire 199 Sycamore after 5:00 p. m.

FOR RENT—Six room house, modern, close in, west side, close Junior High. Canal 2900.

SIX ROOMS, strictly modern, garage; reasonable. Call at 432 Wayne St. between 7 and 8.

Wanted to Rent

6-ROOM, strictly modern house. West or South end, before Aug. 15. Will take lease. Excellent references. Canal 1705.

SMALL house or bungalow, modern with furnace, not over $25. Spring 3063 after 5:00.

BUSINESS OPPORTUNITY

PARTNER WANTED

in a going successful local company. Must be honest and reliable, good credit standing. Salary $35.00 per week, and division of profits monthly. $2000 investment fully secured. Write completely to—

BOX 1439-A
NEWS-JOURNAL

JUST KIDS By Ad Carter

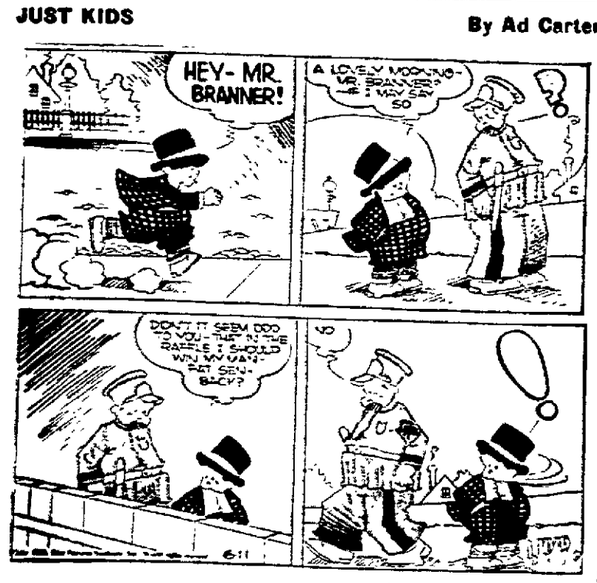
HEY- MR. BRANNER!
A LOVELY MORNING- MR. BRANNER? ME I MAY SAY SO
DIDN'T IT SEEM ODD TO YOU THAT IN THE RAFFLE I SHOULD WIN MY OWN PET SEAL BACK?
YO

News-Journal Classified Advertising Rates

1 INSERTION—3c PER WORD (75c MINIMUM)
3 CONSECUTIVE INSERTIONS — 6c PER WORD (90c MINIMUM)
6 CONSECUTIVE INSERTIONS—11c PER WORD ($1.65 MINIMUM)
(Count Address and Telephone No.)

ORDER YOUR WANT AD BY MAIL!

NEWS-JOURNAL
CLASSIFIED DEPT.
MANSFIELD, OHIO

Please Insert Following Ad For ( ) Days.
Enclosed Find Stamps Covering Cost of Ad.

Mon.	Tues.	Wed.	Thur.	Fri.	Sat.	Sun.

Mark X On Consecutive Days You Wish Ad to Appear

BUSINESS SERVICE

Dressmaking—Millinery

EXPERIENCED SEAMSTRESS
ADA COCHRAN
103 W. Fourth Adam 3766

Heating and Plumbing

SERVICE TRUCK at your door, new installments and repairing. Antrican. Canal 1171.

Miscellaneous Services

LAWN MOWERS sharpened, machine ground, $1.00. Repaired. Call for and deliver. Erie 2049. Zimm's Repair Shop, 484 South Diamond.

LAWNMOWERS sharpened and repaired; free pick-up and delivery. Key Shop, 24 E. Third. Adam 2237.

ALL MARS, scratches removed from furniture, radios, pianos. Done in your home, reasonable. Erie 2861.

LAWNMOWERS SHARPENED Call for, deliver. Canal 1757. Krupp's Cycle—102 N. Walnut.

Moving - Trucking - Storage

FOR reliable hauling, moving, refrigerators, cans, ashes, etc., call Mack, Canal 3568.

Rug Making and Cleaning

FURNITURE, rug cleaning, sizing. 71 S. Franklin, Erie 1312. Willard Smith.

Painting—Paperhanging

PAINTING inside and out, hour or contract. Paperhanging. Call Meredith after 5.00 p. m. Dover 6081.

WANTED—Painting of any kind, experienced painter, reasonable price. Call Arnold, Walnut 2851.

WANTED—Paperhanging, work neatly done, guaranteed, also paper cleaning. Call Adam 2901.

FIRST CLASS paperhanging; no fuss, no muss. Call Wade Baker, Canal 6658.

Plasterers-Masons-Carpenters

Waterproofing

Canal 1861. Basements, 662 Springmill

Sweeper and Washer Service

ELECTRIC MOTORS Re-wound, Repaired. All sizes, low rates. Call for and deliver. West End Electric, Erie 5283.

Landscaping—Nurseries

EVERGREENS, fruit, shade trees, shrubbery, roses, hedges, complete landscaping, planting service. Wade & Gatton Nursery, 3½ mi. east Bellville at Gatton Rocks.

Hardy Plants, Shrubs, Roses
KEITH NURSERY
Park Ave. West Road at City Limits

Tinning—Roofing

Roofing and Spouting

Wagner Bros. Spring 3579

Upholstering—Refinishing

UPHOLSTERING, repairing, cushions rebuilt. Furniture, rugs, carpets cleaned. Willard Smith, Erie 1312.

MISCELLANEOUS

Auction Sales

DON'T FAIL to attend auction sale of household goods and antiques, Wednesday afternoon at 1 o'clock, 54 Boughton Ave. Edith Haag.

GENERAL AUCTIONEERS — C. O. Robinson, Neil Robinson — Erie 6727. Walnut 6721.

Boats and Accessories

BUY your Evinrude or Elto motor now, take all summer to pay. Verne Jones, 249 N. Mulberry. Spring 1481.

Building Materials

ALL WEATHER CO.
Phoenix Combination Screen and Storm Windows. Rusco Awnings. FHA financing. Payments to suit. No charge for survey. 41 South Diamond. Canal 1390.

Prepared Top Soil

Rotted manure, all kinds of driveway material. Sand, limestone, cinders and cement. Erie 2872.

LUMBER—Chestnut and native hardwood. Geo. Miller, 11 miles southeast on Possum Run Road.

Coal Dealers

COAL DEALERS LISTED HERE have their own scales and yards.

Kalmerten & Baer
COAL-COKE-CONCRETE
77 E. Fifth St. Canal 4163

B. F. Spence Coal Co.
390 N. Mulberry Canal 2191

Farm Equipment

OLIVER FARM EQUIPMENT, Ford-son Tractor with 2-row mounted cultivator; used mower; Vanderbilt Oliver Sales-Service, Lexington.

Diamonds
Wedding
and
Engagement

We Will Actually Save You Money When You Buy From Us
Easy Terms - - - Trades

G. F. FARST
Jeweler 56 S. Main

MISCELLANEOUS

Farm Equipment

ONE Allis-Chalmers W-C tractor on rubber, 2 years old. Oliver row-crop with cultivator, one Dodge tractor; one team of Dapple Grey Mares, 6 and 7 years old; one team of Bay Mares, 3 and 4 years old; one Black Gelding, 5 years old; 1 sorrel Mare, 3 years old; horse drawn cultivators, mowers and sveeral Fordsons. Stop in and see the new 1940 Harvesters. Young's Implement Store, Shiloh, Ohio.

Used Equipment

Two 2-row cultivators, two 1-row cultivators, 2-row traction sprayer, 2-side delivery rakes, 1 mower.

Farm Bureau Co-op. Assn.

FOR SALE—Several factory rebuilt and guaranteed Silver King Tractors, attractively priced; terms to responsible parties. The Fate-Root-Heath Co., Plymouth, Ohio.

1 USED McCormick binder, 7 ft. cut with long truck, 1 Dutchman hay loader, 1 hay ledder, 1 Oliver corn plow. G. E. Hartman, Route 2, Shelby. Phone 1022-L.

Combines — One Allis-Chalmers All-Crop and one John Deere 6 ft. machine.
FRED C. MILLER—GALION, O.
"Everything for the Farm"

We have a set of good used team harness. Very reasonable.
MYERS FARM SUPPLY
132 N. Main Spring 1722

SEE OUR full line of Allis Chalmers Farm Equipment. Baker Implement Store, Johnsville.

Electrical Fixtures—Appliances

LIGHTING FIXTURES

THE NATIONAL ELECTRIC CO.
74 N. Walnut Canal 2272

Good Things to Eat

OPEN all day Wednesday. Meats, groceries and vegetables at saving prices. We accept relief checks. B. & O. Market, 303 N. Mulberry.

HEAVY HENS, 21c; heavy fryers, 26c; turkeys, 23c. Free delivery. Bowden's, Canal 5310.

SMOKED sausage 15c lb. while it lasts; bacon and lard. Cole's, Mifflin.

Household Goods For Sale

FINEST ALL-STEEL GLIDERS

Waterproof and fadeproof cushions, heavy steel frame, a real comfort.

$9.95

Quality Furniture Co.

LIVING, dining, bedroom suites, table top white enamel range, twin beds, wardrobe, vacuum cleaner, electric refrigerator, sewing machine, lamps, rugs, piano, wash machine, hose; also broilers, fryers. Williams Fruit & Poultry Farm, Park Ave. West Road. Adam 4970.

WASHERS — New, used, rebuilt, bought, sold, traded or exchanged. If your washer is not satisfactory, call Canal 2494. We can sell, trade-in, or exchange for another make. Estimate given free. Washers rented by the week. Call at store, 18 East Fourth Street, and see bargains on display. ZITZER'S.

IDEAL PICNIC BASKETS

Includes 4 forks and 4 spoons.

Only 79c

You'll want one of these.

Batson's Furniture
44 West Fourth

Used Rugs

Open evenings for your convenience
CHIEF RUG CLEANING CO.
89 Park Ave. East. Canal 4416.

Beautiful 1940 Model Studio Couches. The very latest. Elsewhere $39.95 value. Our price is only $29.95.
HOME FURNITURE

MEXICAN BASKETS

Just shipped in, including hamper, waste, picnic and market baskets. See our windows for prices.
Martin Hardware Co.

Repossessed 2 pc. living room suite $29.50
DRAKE FURNITURE CO.
21 E. Fourth Canal 1669

Porch Chairs $2.39

The very latest. Home Furniture, 133 North Main. Spring 3129.

THE MANSFIELD CHINA SHOP has hundreds of items for the perfect shower gift. 77 West Fourth.

LATE MODEL Electro Hygiene Sweeper with the attachments and spray gun made by the F. A. Geier Company. Canal 3277.

Porch Chairs $2.45

FACTORY FURNITURE CO.
30 South Main Adam 3192

Floor Sander & Edger

For rent. Fox Hardware
Canal 2588

MAYTAG washers new and used, attractive savings. Complete Maytag service. Bell Music Co., 26 South Park.

50 MODERN used radios, Zenith, Philco, RCA, etc. $5 up. Anytime. 56 East First.

ICE refrigerators, excellent condition, natural oak finish. Only three left. Real bargains. 371 West Fifth.

MISCELLANEOUS

Household Goods For Sale

GREAT SAVINGS—Floor sample electric refrigerators; only a few left. Bell Music Co., 26 S. Park St.

PHILCO RADIOS
Sold and Serviced by
W. E. JONES—146 Park Ave. West.

KITCHEN STOVE, semi table top, insulated oven, thermostat. Call Adam 3102. 135 Blymyer Ave.

WE HAVE several good used gasoline ranges priced from $10.00 up. Montgomery Ward & Co.

KITCHEN cabinet and table. Very reasonable. See at 71 South Foster.

ELECTRICAL GIFTS
for the June Bride.
OHIO PUBLIC SERVICE

GOOD white porcelain lined 100-lb. refrigerator. Call mornings, 111 Sherman Avenue.

50-LB. ICE BOX, porch swing, screen door, chairs, good condition. Poplar 3846.

1 LEATHER bed davenport and chair. Inquire 160 South Adams Street.

FRIGIDAIRE in good working condition, $25. Erie 3942.

Live Stock

BUCYRUS Livestock Commission — Horses, dairy cow auction Wednesday. Cattle, calves, hogs, sheep auction Saturday. Daily Market quotations.

FOR SALE—Carload of Shorthorn and Hereford stocker steers, 400 to 700. Sam B. Bachrach & Son, Plymouth, Ohio.

SPOTTED POLAND china sow with pigs. Also grade sow with pigs. Kinsey R. Morgan, 1 mile south of Butler on State Route No. 95.

SOW, 11 pigs, or exchange for year old Guernsey heifer. Frank Ruth, R. F. D., Lucas.

TEAM of work horses and harness. South Ontario. Route 314, Karbula Farm. Nick Straub.

10 HORSES, 4 to 6 years old, on 6 months time, good security. Tom Stump, Tiro, Ohio.

PATRONIZE the Farmer's Livestock Sales Co., Ashland, Ohio. Main 698.

Musical Instruments

Reconditioned Pianos at Reasonable Prices. $12.00 Upward.

James F. Hoppe
128 W. 4th Open Evenings

FOR SALE — Full Boehm Clarinet, King Trumpet. Vega Phone Banjo. With cases. Canal 1664 after 5 p. m.

Old Gold and Jewelry

BEST PRICES paid for old jewelry, gold teeth, rare coins, diamonds. N. Haring, Jeweler, Park Theater Bldg. Spring 1785.

Poultry and Supplies

DAY OLD CHICKS

Every Monday during June and July. Phone 6731. Green's Lexington Hatchery, Lexington, Ohio.

CHICKS! CHICKS!
All Poplar breeds Canal 3515
Mansfield Hatchery

CHICKS—1, 2 and 3 weeks old. Leghorns and Heavy. Custom Hatchery, 278 S. Diamond. C. 2918.

STARTING MASH—BABY CHICKS
Highest Quality Only.
LANTZ MILLS 19 E. Fifth

Miscellaneous For Sale

FREE—Booklet on HOW to Select and Install a WATER SYSTEM. Call for your copy at 32 S. Adams St. SALTZGABER DRILLING CO.

General Electric Appliances give you most for your money.
Richland Electric
14 N. Diamond Canal 3524

FOR SALE—Soy Beans, high germination; also few late seed potatoes. J. E. Thomas, 6901 Bellville.

Plants - Seeds - Honey

Boone's, Erie 6457, Ashland Rd.

SEED CORN. Sweet Corn, Sudan Grass, Soy Beans and Inoculator. Baer's Seed Store, East Temple Ct.

Seed Potatoes

John A. Vanderbilt Lexington

ECONOMY COAL CO.
Winkler Stokers.
Canal 2800.

SOYBEANS

Excellent germination, $1.05 bushel. Paul Jagers, 6 miles south Galion off Route 61.

STANDING TIMBER, maple, beech, oak, elm. Four-wheel trailer for light hauling. 20 Burns Avenue.

COMBINATION Screen Doors $5.65 up. Adj. Screens 33c up. Schmidt & Peat Hdwe. Open 'till 8.

USED TRUCKS

(2) 1938 Willys ½-Ton Pick-Ups
1932 Chevrolet 1½-Ton Chassis and Dump Body

G. L. ROGERS
International Trucks
345 P. A. E. Canal 4187

MISCELLANEOUS

Miscellaneous For Sale

Braided Garden Hose
7½c per foot
25 ft. or 50 ft. lengths.
GOODRICH SERVICE STORE
Fourth & Diamond Canal 4600

FOR [illegible] cultivators, five light electric, also eight window sash glazed. Phone Canal 4325.

Sewing Machines

SINGER DROPHEAD, used, guaranteed, sacrifice. White Electric Sales Co., 27 So. Main. Canal 2168.

GOOD SINGER drophead machines. Singer Sewing Center, 48 Park Ave. West.

Typewriters and Supplies

BURROUGHS adding machine, used wood desks, legal size 4-drawer steel files; reasonable. J. F. Orr Typewriter, Canal 2310.

TYPEWRITERS — All makes sold, rented, repaired. The Mansfield Typewriter Company, 34-38 West Third St. Canal 3695.

Wanted to Buy

HIGHEST PRICES PAID for all kinds of poultry and eggs. Court Produce. Canal 2643.

GOOD used boys' bicycle. Call Midway 4908.

Wearing Apparel

Slack Suits $1.79 up
Ohio Brokerage 111 N. Main
"Complete Men's Store"

LADY'S Imported English Riding Boots, black, size 4½, good as new. Phone Crestline 3587, "Greenlawn."

TOUPE lapin fur coat, size 18, last year's style. Phone Erie 1921 after 1 p. m.

HIGHEST PRICES PAID for all kinds of poultry and eggs. Court Produce. Canal 2643.

FINANCIAL

Business Opportunities

CIGAR STORE consisting of 3 pool tables, ice cream and soft drink cooler. Complete line of stock. Large room, good location, doing nice business. Rent $20 per month including heat and water furnished. Price $800. For further information call Canal 2111 evenings, Spring 5149.

Money to Loan

Furniture Loans

THE COLONIAL FINANCE CO.
54 W. Third St. Canal 4278

REAL ESTATE

City Homes For Sale

A Good Investment

Large modern home, east side, close to Westinghouse. Has 2 four room furnished apartments, one six room apartment. Income $72.00 per month. Will sell complete with furniture for the two 4-room apartments for only $4,800. Live in the 6-room unfurnished apartment, rent the furnished apartments. A real buy for someone.

N. DE WEES
479 W. Fourth Canal 3675

Blymyer Ave.

A modern brick 4-bedroom home, finished attic, full basement, steam heat, only $10,500.

L. E. Ernsberger
61 E. Fourth St. Canal 1113

WEST THIRD ST.

12-room duplex $4,000
Buffalo St. 5-room & bath.. $1,450
Route 30, beautiful home .. $4,800
A nice lot on Dawson Ave... $ 750

L. E. ERNSBERGER
61 East 4th Canal 1113

DUPLEX

Wood St., close to Marion. 5 rooms down, 4 up. Modern. Rents $35.00 per month. Price $3,000.00. $500.00 down. C. Conner, Canal 3170.

BRICK bungalow, west side, built for a home. 5 rooms and bath first floor, extra bedroom and storage on 2nd. Complete duplex, 2 baths, only $2,750. terms. Robinson & Terman. Canal 1631.

NEW 4-room modern bungalow, nice South Side lot, garage, $3,150, with $350.00 down. Huff Realty Co. Canal 2277, Canal 1012, Spring 4686.

NEAR Scholl Rd., new brick semi-bungalow, tile bath, extra toilet and lavatory, insulated, air conditioned, 2-car garage. $6,500. Mansfield Realty Co., Canal 1501.

Corner Glessner & Blymyer

Business Opportunity—7-room modern house, large corner lot, garage, good shape. Ideal location for business. Call Canal 3170. Paul Daugherty.

2 BEDROOMS, new, double constructed, FHA specifications, plus Curtiss trim, $350 cash, $22.88 per month. Frank Cave, Realtor, 1177 Springmill St. Erie 3284.

BRAND new very modern 5 room home, complete only $500 down, balance easy terms, close in southwest. Act soon on this. Adam 6016. Canal 4468.

SMALL HOME, Belmont Avenue off West Fourth. Cheap for quick sale. Inquire second house on Belmont.

4-ROOM furnished house, water, electric, $495. Last house on Clairmont, Bell Heights.

SEARS ROEBUCK & CO., Modern Homes Division, 108 Bird Bldg., Erie 3317.

HEDGES, 94 — Modern 7-room home, reduced to $3,400. Joe Seibert, Canal 1162.

REAL ESTATE

City Homes For Sale

A Good Investment

Large modern home, east side, close to Westinghouse. Has 2 four room furnished apartments, one six room apartment. Income $72.00 per month. Will sell complete with furniture for the two 4-room apartments for only $4,800. Live in the 6-room unfurnished apartment, rent the furnished apartments. A real buy for someone.

N. DE WEES
479 W. Fourth Canal 3675

Blymyer Ave.

A modern brick 4-bedroom home, finished attic, full basement, steam heat, only $10,500.

L. E. Ernsberger
61 E. Fourth St. Canal 1113

WEST THIRD ST.

12-room duplex $4,000
Buffalo St. 5-room & bath.. $1,450
Route 30, beautiful home .. $4,800
A nice lot on Dawson Ave... $ 750

L. E. ERNSBERGER
61 East 4th Canal 1113

DUPLEX

Wood St., close to Marion. 5 rooms down, 4 up. Modern. Rents $35.00 per month. Price $3,000.00. $500.00 down. C. Conner, Canal 3170.

BRICK bungalow, west side, built for a home. 5 rooms and bath first floor, extra bedroom and storage on 2nd. Complete duplex, 2 baths, only $2,750. terms. Robinson & Terman. Canal 1631.

NEW 4-room modern bungalow, nice South Side lot, garage, $3,150, with $350.00 down. Huff Realty Co. Canal 2277, Canal 1012, Spring 4686.

NEAR Scholl Rd., new brick semi-bungalow, tile bath, extra toilet and lavatory, insulated, air conditioned, 2-car garage. $6,500. Mansfield Realty Co., Canal 1501.

Corner Glessner & Blymyer

Business Opportunity—7-room modern house, large corner lot, garage, good shape. Ideal location for business. Call Canal 3170. Paul Daugherty.

2 BEDROOMS, new, double constructed, FHA specifications, plus Curtiss trim, $350 cash, $22.88 per month. Frank Cave, Realtor, 1177 Springmill St. Erie 3284.

BRAND new very modern 5 room home, complete only $500 down, balance easy terms, close in southwest. Act soon on this. Adam 6016. Canal 4468.

SMALL HOME, Belmont Avenue off West Fourth. Cheap for quick sale. Inquire second house on Belmont.

4-ROOM furnished house, water, electric, $495. Last house on Clairmont, Bell Heights.

SEARS ROEBUCK & CO., Modern Homes Division, 108 Bird Bldg., Erie 3317.

HEDGES, 94 — Modern 7-room home, reduced to $3,400. Joe Seibert, Canal 1162.

SUMMER SPECIALS
THAT CAN'T BE BEAT

'37 Buick 4-Dr. Sedan	$495
'37 Chevrolet 2-Dr. Sedan	$395
'37 Terraplane 2-Dr. Sedan	$350
'37 Nash Lafayette Coupe	$440
'37 Ford 85 Sedan	$375
'37 Ford 60 Tudor	$350
'37 Plymouth 2-Dr. Sedan	$395
'36 Oldsmobile 6 2-Dr. Sedan	$335
'36 Dodge Trg. Sedan	$375
'36 Ford Tudor	$265
'36 Pontiac 6 Coupe	$350
'35 Olds 6 Sedan	$295
'35 Plymouth Sedan	$265
'34 Plymouth Coach	$175
'34 Chevrolet Master Coach	$185

Ingram & Martin
Olds. Sales and Service
81 N. Fismond Canal 3217

AUTOMOTIVE

Automobiles For Sale

1935 FORD COUPE. Radio and heater; original tan finish; mechanically O. K. Only $195. 1936 Ford Tudor Touring Sedan with heater and clean interior. Very low mileage. Very good condition. Don't miss this buy for only $295. Willys Motor Sales, 86-90 East Third.

1937 FORD "85" Touring Sedan. Heater, original blue finish, good tires, spotless mohair upholstering, motor and body in very good condition. Don't miss this buy for only $375. Ingram & Martin, 61 North Diamond. Canal 3217.

GUARANTEED
Reconditioned Used Cars
At Lowest Possible Prices.
MOHICAN CHEVROLET
140 Park Ave. East Canal 4109

1936 PLYMOUTH deluxe 4-door sedan trunk, low mileage, A-1 condition, will accept cheap car in trade, no tax. Walnut 2901.

Trucks—Tractors—Buses

'34 CHEVROLET panel, cheap, no sales tax. Call Spring 3871.

Miscellaneous Auto Services

Be Safe at Night

With lights that are properly adjusted. See us. We are experts.
FORT'S AUTO ELECTRIC
65 N. Franklin Canal 3417

Early 1933 Plymouth P C Plymouth—all P D Plymouth Brake Lining Sets $1.40.
FRANKLIN BODY SHOP
8 N. Franklin.

Spring, Wheel, Axle, Frame Service

Reindl & Hissong
183 N. Franklin Canal 1112

MOTOR tune-up pays big dividends in gas savings and performance. J. A. Armstrong Garage, Canal 2526.

Auto Trailers

LIGHT CAMP TRAILER — Excellent condition, good tires, accommodate two. Mart Clark, R. D. 1, Ashland, (Ollvesburg). Price reasonable.

Accessories—Tires—Parts

SPECIAL SALE
6.00x16 Mans. Liberty.....$5.95
5:50x17 Mans. Liberty.....$5.45

LINHAM'S
AUTOMOTIVE SERVICE
4th & Adams Adam 4358

Wrecking 500 automobiles, and trucks. 1500 new mufflers, tail pipes, parts, accessories, springs, bearings, fan belts, 8 acres cars, trucks, tractors, etc.
UNIVERSAL PARTS CO.
200 Ashland Road

Mufflers and Pipes, Motor Heads, Water Pumps, Door Locks, and Ignition Parts.
D. & W. AUTO PARTS CO.
209 N. Adams Canal 1545

NEW TIRES—6:00x16 $6.16; 5:50x17 $5.45; 4:75x19, $4.45. Heltz Tire Service, 15 N. Adams.

6:00x16 ALL AMERICAN TIRES $6.95. Buchan Auto Supply, 31 S. Main.

FOUR new 6:50x17 tires. Save 40%. 144 Park Avenue East.

Motorcycles—Bicycles

REBUILT BIKES guaranteed, $7.00 up. Peat Hardware, 180 Lexington Avenue.

AUTOMOTIVE

Automobiles For Sale

1935 CHEVROLET PANEL Delivery. Extra nice condition, $175. We have a nice stock of used cars at attractive prices and terms. Bourgeois Motor Sales, 55 N. Diamond, Spring 1152.

1937 CHEVROLET 2-door sedan, 24,000 actual miles, very clean, $400. 1936 Terraplane coupe, good tires, motor in A-1 condition, $235. Auxter Motors, 220 Park Ave. West. Canal 2568.

'34 PLYMOUTH DeLuxe, 4-dr., new rings, paint and tires, $225. '36 Chrysler 4-dr.; trunk, overdrive, new rings, nice black finish, $425. R. R. Auxter, Basement, 4th Street Mkt.

1939 4-PASSENGER PACKARD 6 COUPE, will take light car in on trade. Terms. Due to sickness must sacrifice. Canal 4241, all day Sunday; after 5:00 through week.

MODEL B FORD truck, 4 cylinder, good shape. Inquire of W. W. Doolittle, R. D. 3, Mansfield. Call evenings.

'31 CHEVROLET COACH, new tires, original finish, runs fine, $85. R. R. Auxter, basement, 4th St. Market.

1936 CHRYSLER sedan, sale or trade old car. Over drive, radio, defroster, heater. Reasonable, 82 East Fourth.

BEFORE you buy any used car, see our fine selection for price and quality. R. E. Moorhead, W. 2nd St. Opposite City Bldg.

NEW 1940 Pontiac, 6 passenger Sedan, for only $847. Weidner Motor Sales, 12 E. Second. Canal 3466.

DODGE AND PLYMOUTH
COLBY & EARICK, INC.
22nd Year—76 West Third.

1934 FORD Coupe, in excellent condition, $150, $45 down. Hinkle Motor, 110 North Diamond.

Headquarters FOR GOOD USED TRUCKS

'38 DODGE Pick-Up
Choice of 2—both in excellent condition.
$395 each

'37 G. M. C. Panel
One owner — good condition for only
$275

'30 CHEVROLET
1½-Ton
$50

'30 FORD Panel
$50

COLBY & EARICK INC 22nd YEAR
Dodge — Plymouth
6th & Main Canal 1751

BUY NOW!
New and Used Car Prices Are Going UP

WE HAVE A FINE SELECTION OF BOTH NEW AND USED CARS

35 Plymouth Coach	$245	36 Dodge DeLuxe Coupe	$335
36 Plymouth 4-Dr. Trunk Sedan	$375	37 Chevrolet Trunk Coach	$395
34 Plymouth DeLuxe 2-Dr. Sedan	$195	38 DeSoto DeLuxe Trunk Coach	$575
36 Ford Coach	$265	38 Chrysler DeLuxe Trunk Coach	$575
37 Ford Trunk Coach	$365	33 Ford Coach	$95
36 Chevrolet Deluxe Trunk Coach	$325	32 Ford 4-Cylinder Coupe	$95
35 DeSoto 4-Dr. Sedan	$295	32 Chevrolet DeLuxe Coach	$135

USE OUR OWN FINANCE PLAN

Herring Motor Car Co.
CHRYSLER and PLYMOUTH
28 South Walnut Canal 3474

NEWSPAPERARCHIVE®

POPEYE—Toar Goes Wooing.

TOAR MISS HIS DEAR SWEET PAL, POPEYE- I GO CALL ON HIS SWEET PAZOOTIE
SHE NICE GIRL, BUT DUMB IN HEAD LIKE TOAR
MAYBE SHE BE MY SWEET PAZOOTIE, BECAUSE WE BOTH DUMB IN HEAD
ORF ORF
TOAR MAKE JOKE
TOAR BE NICE TO HER FOR POPEYE, I TELL HER PERTY NAMES- HERE SHE COME NOW
HALLO, YOU NICE DUMB KID. TOAR LIKE YOU. I BRING FLOWERS
?
WHY, YOU PREHISTORIC MONSTER, WHAT DO YOU MEAN, CALLING ME DUMB?
IF POPEYE WERE HERE, HE'D BEAT YOU TO A PULP
HO, YOU LIKE TOAR, YOU PLAY GAMES WITH HIM- PATSY CAKE, PATSY CAKE
BOP-
BZ

PAM—The Colonel's Task! By A. W. Brewerton

I'VE JUST TALKED TO DOCTOR BOOTH—HE AGREES THAT PAM SHOULD BE WARNED—TO SOME EXTENT—TO SOFTEN—PREPARE HER FOR THE BLOW—IF IT COMES!—HE INTENDED SUGGESTING IT TO US, HIMSELF! COLONEL—I—I JUST CAN'T BRING MYSELF TO DO IT! WILL—WILL YOU?
THE LITTLE BAND OF PAM'S LOYAL FRIENDS HAVE GATHERED AT THE HOSPITAL TO BE NEAR HER WHEN THE SIGHT TEST IS MADE! THIS IS TO TAKE PLACE IN A FEW MINUTES, NOW!
A HARD THING TO DO, GORDON! I—I SHRINK FROM BREAKING SUCH CRUEL NEWS TO HER— BUT I AGREE, SHE SHOULD BE TOLD SOMETHING!
6-11.
NURSE—IT'S GOING TO BE FUN SEEING YOU— I'VE GOT IT ALL FIGURED OUT JUST HOW YOU LOOK— I KNOW YOU'RE BEAUTIFUL, YOU'VE BEEN SO SWEET AND KIND TO ME!
OH—THANK YOU, MISS POTTER!
GOOD MORNING, PAMELA, MY DEAR! HOW'S OUR BRAVE LITTLE SOLDIER TODAY?
COLONEL CAREY!—OH, HOW NICE OF YOU TO COME TO SEE ME SO EARLY!
TENDER, SOFT-HEARTED COLONEL CAREY! — WE DON'T ENVY HIM HIS DIFFICULT, DELICATE TASK!

LITTLE ORPHAN ANNIE—"Goin' Home." By Harold Gray

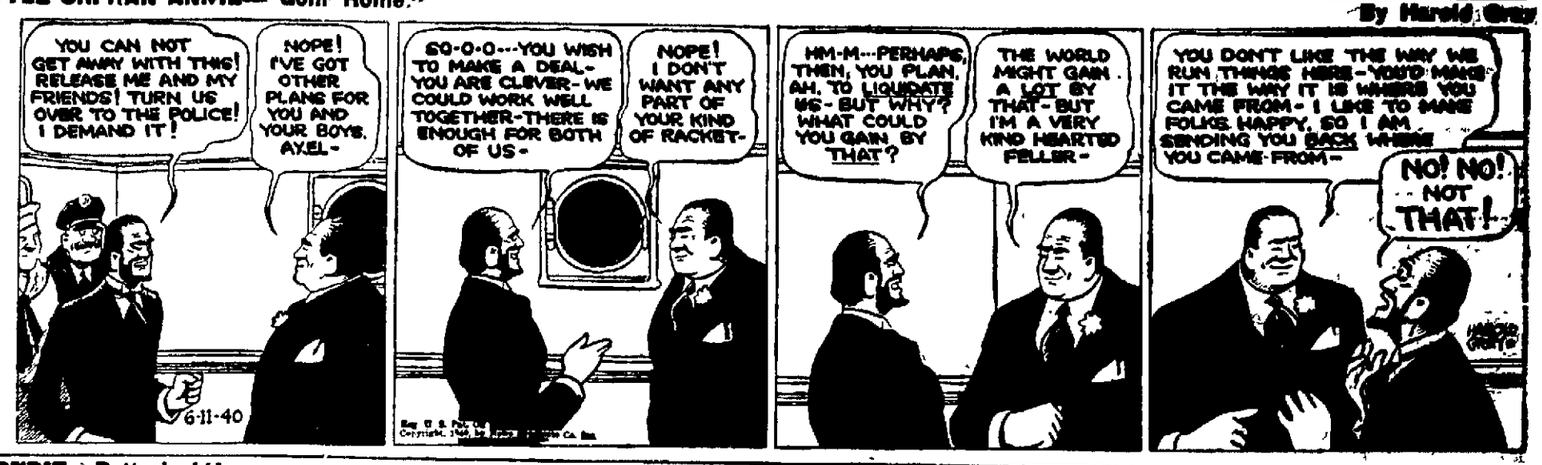
YOU CAN NOT GET AWAY WITH THIS! RELEASE ME AND MY FRIENDS! TURN US OVER TO THE POLICE! I DEMAND IT!
NOPE! I'VE GOT OTHER PLANS FOR YOU AND YOUR BOYS, AYE!-
6-11-40
SO-O-O---YOU WISH TO MAKE A DEAL- YOU ARE CLEVER- WE COULD WORK WELL TOGETHER-THERE IS ENOUGH FOR BOTH OF US-
NOPE! I DON'T WANT ANY PART OF YOUR KIND OF RACKET-
HM-M---PERHAPS, THEN, YOU PLAN, AH, TO LIQUIDATE US- BUT WHY? WHAT COULD YOU GAIN BY THAT?
THE WORLD MIGHT GAIN A LOT BY THAT- BUT I'M A VERY KIND HEARTED FELLER-
YOU DON'T LIKE THE WAY WE RUN THINGS HERE- YOU'D MAKE IT THE WAY IT IS WHERE YOU CAME FROM- I LIKE TO MAKE FOLKS HAPPY, SO I AM SENDING YOU BACK WHERE YOU CAME FROM-
NO! NO! NOT THAT!

BLONDIE—Butterinski! By Chic Young

OH, GEE! I HAVE TO TAKE THAT LOVELY SANDW'CH ALL APART AGAIN
WHAT'S THE MATTER WITH IT, DEAR?
I FORGOT TO BUTTER THE BOTTOM SLICE OF BREAD
JUST TURN THE SANDWICH UP-SIDE DOWN AND THEN BUTTER THE TOP PIECE
BUT THE TOP PIECE IS BUTTERED ALREADY
BUT THE BOTTOM WILL BE ON THE TOP
DID YOU JUST COME OUT HERE TO GET ME CONFUSED?
6-11

THE NEBBS—It Looks Bad. By Sol Hess

THERE THE OLD BUZZARD SITS- WE DON'T WORK AND NEBB CAN'T FILL HIS ORDERS
POWER PILL FACTORY
LOOK AT THE ORDERS- AND DOUGH WITH THEM--AND NO PILLS!! WHAT ARE YOU GOING TO DO?
JUST SEND THE DOUGH BACK
6-11
AND WRITE THEM YOU CAN'T FILL ORDERS RIGHT NOW-- OUR PRODUCTION DEPARTMENT IS MAD AT THE SALES DEPARTMENT!
FOR THE KIND OF DOUGH AT STAKE HERE YOU COULD MUMBLE A FEW WORDS OF APOLOGY
MR SLIDER, MY SELF-RESPECT AND DIGNITY MEAN MORE TO ME THAN ALL THE DOUGH IN THE WORLD! NOW YOU RUN OVER TO THE NOXAGE PLANT AND SHOW SOME INTEREST IN SOMETHING YOU GOT AN INTEREST IN.

BRICK BRADFORD—Seeks the Diamond Doll. By William Ritt and Clarence Gray

IT IS A CAVE ' AND A VERY ANCIENT ONE, TOO '
MUST HAVE BEEN LIVED IN ONCE—THE FLOOR IS AS SMOOTH AS ASPHALT!
ROCK CARVINGS! GOSH, JUNE'S DAD SURE WOULD EAT THIS STUFF UP!
ANCIENT POTTERY! THIS IS A REAL FIND!

CROSS WORD PUZZLE

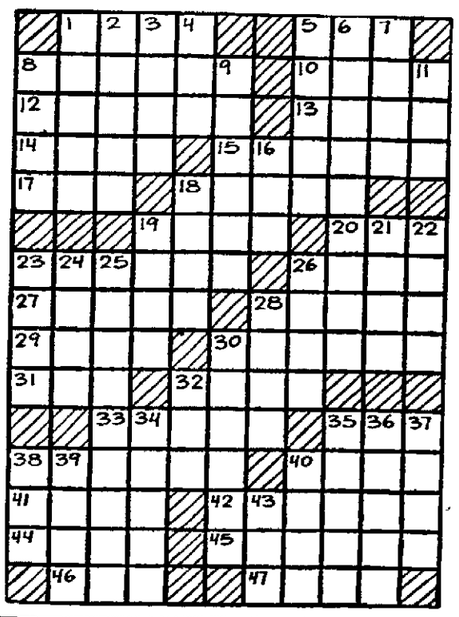

Yesterday's Answer

ACROSS
1—Otherwise
5—Ovum
8—Young of salmon
10—Fertilizer
12—Apprehend
13—Channel marker
14—Burden
15—Alter
17—Land-measures
18—Not tall
19—Retain
20—Permit
21—Protect
22—Naught
27—Went astray
28—Proportion
29—Claim on property
30—Inventor of gas burner
31—Latvian coin
32—Like bone
33—Mistake
35—Plant juice
38—Sofa
40—To twist
41—Length measure (pl.)
42—Revolve
44—Eye
45—Public speaker
46—Scotch river
47—Sigh organs

DOWN
1—Mistake
2—Italian coins
3—Snow vehicle
4—Letter S
5—Shut in
6—Stout gloves
7—Intoxicating drink
8—Festive
9—Engraved with acid
11—A lixivium
16—To jump
18—Dispatch
19—Sharp
21—A Great Lake
22—East Indian tree
23—Small valley
24—Silkworm
25—Peevish
26—A buffoon
28—Dwarf
30—Short jacket
32—Insect
34—Genus of geese
35—Roofing tile
36—Automobiles (abbr.)
37—Peep out
38—Sign of the Zodiac
39—Girl's name
40—Remain
43—Metallic rock

MICKEY MOUSE—The Pied Piper. By Walt Disney

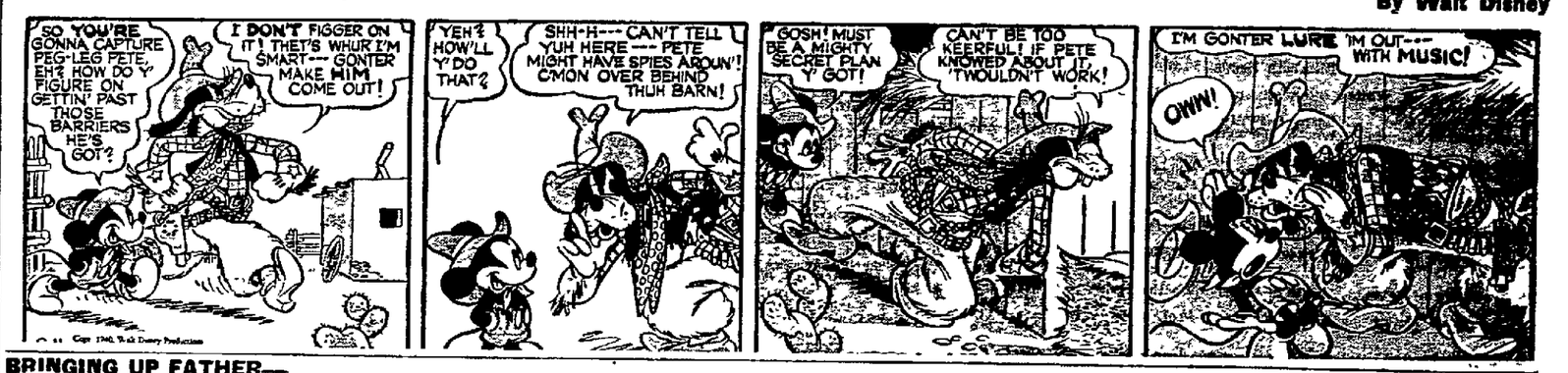
SO YOU'RE GONNA CAPTURE PEG-LEG PETE, EH? HOW DO Y' FIGGER ON GETTIN' PAST THOSE BARRIERS HE'S GOT?
I DON'T FIGGER ON IT! THET'S WHUR I'M SMART--- GONTER MAKE HIM COME OUT!
YEH? HOW'LL Y' DO THAT?
SHH-H--- CAN'T TELL YUH HERE --- PETE MIGHT HAVE SPIES AROUN'! C'MON OVER BEHIND THUH BARN!
GOSH! MUST BE A MIGHTY SECRET PLAN Y' GOT!
CAN'T BE TOO KEERFUL! IF PETE KNOWED ABOUT IT 'TWOULDN'T WORK!
I'M GONTER LURE 'IM OUT--- WITH MUSIC!
OHM!

BRINGING UP FATHER— By George McManus

WE HAVE A LOT OF INTERESTING SPOTS TO VISIT IN THE MORNING-SO WE WILL HAVE TO START EARLY-
I THINK I'LL RETIRE NOW-SO I'LL BE AS FRESH AS A DAISY-
NOW-EVERYONE MUST BE UP BY SEVEN-SO LET'S NOT BE LATE-
I HAVE A SUGGESTION TO MAKE-
OH-YOU HAVE? WELL-YOU ARE NOT GOING TO START ARGUING-NOW-YOU GO TO BED-AND SEE THAT YOU ARE UP AT SEVEN-
VERY WELL-BUT I STILL HAVE A SUGGESTION-
BY GOLLY-I CAN'T SLEEP JUST THINKIN' OF GETTIN' UP IN THE MORNING-
6-11

JUDGE PUFFLE By Gene Ahern

GREAT CAESAR, MAN,--- THE PAINT STORE IS ONLY THREE BLOCKS AWAY AND YOU'VE BEEN GONE AN HOUR!--- NOW YOU'RE NOT GOING TO CHARGE ME 30¢ AN HOUR FOR THAT TIME AWAY!
AN ACCIDENT HELD ME UP, MISTER!--- A LAUNDRY WAGON CLOUTS INTO A TRUCK LOADED WITH CHICKENS!
TWO CRATES BREAK OPEN,--- AN' I USED TO BE PURTY SPRY ON MY BERNARDS AT SOCCER, SO I BEATS TH CHICKENS ON TH' DODGE AN' CATCH ELEVEN OF 'EM!
HE OUGHT TO PAINT YOUR CHAIRS WITH HIS PAST PELT, JUDGE!
6-11

NOAH NUMSKULL

SO WHAT?
6-11
DEAR NOAH—IF A FLIVVER RAN INTO A COW, WOULD YOU HAVE CANNED MILK?
ELOISE WILSON BURBANK, CALIF.
DEAR NOAH—IF YOU FIRED THE STOVE, WOULD IT LEAVE THE ROOM?
CATHERINE ENGLER PETERSBURG, ILL.
TAKE CARE OF NOAH RIGHT—NOW—SEND IDEAS TO THIS PAPER A POST CARD WILL DO

THE GUMPS—Come to the Point. By Gus Edson

GOOD AFTERNOON' AND HOW IS OUR DEAR LITTLE COUNTESS TODAY?
ONKEEL BEEM! EET EES GOOD TO SEE YOU! SEET DOWN HERE AND TALK WEETH ME!
6-11
HAPPINESS FORGETS THE HOURS, BUT SORROW COUNTS THE MINUTES— IT MUST SEEM CENTURIES SINCE YOU'VE SEEN YOUR PRINCE CHARMING, EH, MY CHILD?
OH, YES— THAT EES VEREE TRUE— BUT COUSEEN MIN SAYS HE WEELL SOON RETURN—
ER-LIFE HAS ITS UPS AND DOWNS— ONE CANNOT EXPECT TO FIND LILIES IN EVERY POOL— BROODING OVER ONE'S TROUBLES IS AS USELESS AS DIVING INTO A LAKE TO GRASP THE MOON'S REFLECTION ON THE WATER!
WHAT EES THE MATTER, ONKEEL BEEM? YOU ARE --- TRYING TO TELL ME--- SOMETHEENG BAD—NO?

DICK TRACY—Flying Mare. —By CHESTER GOULD

WELL, I DIDN'T KNOW HOW TO RIDE WHEN I STARTED OUT, BUT I KNOW NOW!
AHA! HE'S GETTING TIRED. HE'S NOT AS TOUGH AS HE THOUGHT HE WAS.
WHY, THE DIRTY ----!! OKAY---WE'RE THROUGH! IT'S QUITS! YOU GO YOUR WAY AND I'LL GO MINE. THANKS, PAL.

LOANS GET A $100 LOAN REPAY $4.46 A MONTH

GUARANTEED PAYMENT TABLE

Cash Loan You Get	Amount You Pay Back Each Month Including All Charges 6 mos. loan	12 mos. loan	20 mos. loan	25 mos. loan	30 mos. loan
$ 25	$4.46	$2.29	$1.53		
50	8.93	4.73	3.06		
75	13.39	7.09	4.59	$3.84	
100	17.85	9.46	6.12	5.12	$4.46
125	22.32	11.82	7.64	6.40	5.58
150	26.78	14.18	9.17	7.68	6.70
200	35.71	18.91	12.23	10.24	8.93
300	53.56	28.37	18.35	15.37	13.39
400	71.41	37.82	24.46	20.49	17.85

Loans made on your own signature or on furniture or auto. No endorsers on any loan. No credit inquiries of friends or relatives. To apply, phone, write or visit office. No delay.

One price to all

Payments include Household's charge of 2% per month on that part of a balance not exceeding $300 and 1½% per month on that part of a balance in excess of $300. This rate is less than the maximum prescribed by the Small Loan Law. *We guarantee* there is nothing else to pay.

HOUSEHOLD FINANCE CORPORATION

Seventh Floor, Richland Trust Building

P. O. Gerstner, Mgr. MANSFIELD Phone Canal 4778

Chuckle Corner

Science gets wonderfuller and wonderfuller. A New Jersey fish market advertises milk-fed halibut.

! ! !

The man at the next desk insists that the fellow who found $200 while helping with the house-cleaning still was underpaid.

! ! !

An etiquette expert says a hostess should wait 20 minutes for a tardy guest and then begin the meal without him. Naturally—because if he's later than that it must be he just doesn't care for soup.

NEWSPAPERARCHIVE®

STOCKS CLIMB 3 POINTS IN MARKET RALLY

Nervous Tension Over Italian Entry Into War Lessens On Wall Street.

NEW YORK—(AP)—The stock market put a rallying foot forward today as nervous tension over the Italian war plunge lessened gains ranged from 1 to 3 points at the best.

Bonds were mixed with foreign loans falling. "Free" sterling and the French franc pushed up briskly. Industrial staples trailed stocks to higher ground.

Prominent among advancing shares were U. S. Steel, Bethlehem, Douglas Aircraft, Glenn Martin, Sperry, Lockheed, General Motors, Chrysler, Willys-Overland, Anaconda, Kennecott, Standard Oil of N. J., American Telephone, Westinghouse, International Harvester and International Paper & Power.

Liveliness of steels reflected partly forecasts mill operations in some districts would top the 90 per cent of capacity level by the end of the week.

Noted was the condition statement of federal reserve member banks in 101 cities, disclosing that, for the week ended June 5, loans to commerce, industry and agriculture increased $1,000,000.

JULIANA SENT FROM WAR ZONE

Netherlands Princess and Two Daughters Arrive Safely In Canada.

OTTAWA, Ont.—(INS)—Crown Princess Juliana of the Netherlands and her two children arrived in Halifax, N. S., today refugees from war.

Prime Minister W. L. Mackenzie King announced the arrival of Juliana and the young princesses—Beatrix, 2½, and Irene, 9—and said they would come here later as guests of the Earl of Athlone, new governor general of Canada.

Mackenzie King's announcement said the family group, the first royal refugees to seek safety in Canada, had come to this dominion on the invitation of the governor general and his wife, Princess Alice, to whom Juliana is related.

MARKET QUOTATIONS

Ohio Stocks

Quotations furnished by Gaylord W. Bahl, Jr., associate member Cleveland Stock Exchange

	Bid	Asked
Central National Bank	7	8½
Cleveland Trust	67	75
National City Bank	22¾	24¼
Union Bank of Com	70	75
Am Ch & Cable	15½	16
Brewing Corp com	4½	5
Central Ohio Steel	6¾	7½
City Ice & Fuel, com	10¾	11
City Ice & Fuel, pfd	89	90
Cleveland Railway, com	23	27
Cleve Elec Ill, com	26	37
Cleve Elec Ill, pfd	108	109
Cliffs Corp	13¼	14
Colonial Finance	10½	11
Cooper Bes, com	6½	7
Cooper Bes, pfd	23	24
Davey Steel, com	6½	6
Dow Chemical, com	140	142
Eaton Mfg, com	26⅜	27
Electric Controller	36	41
Empire Steel, com	3½	4½
Empire Steel, 6s	55	60
Faultless Rubber	12	17
Firestone Tire, com	13	14
Firestone Tire, 6% pfd	84	85
General Tel, com	17	17½
Gen Tire & Rubber	10½	11
Halle Bros	11	13½
Hanna, 5% pfd	96	99
Hathauer	2	3½
Ideal Electric	45	50
Ind Rayon	17	18
Interlake Steamship	35¼	36¼
Jaeger Machine	12	15
Kelley Island & I	12	13
Lone Star Gas	8	8¼
Mansfield Tire, com	8	9
Medusa Cement	13	14½
McKee "B"	26	30½
Myers, F E	44	45
National Ref, com	2¼	2⅝
National Ref, 6 pfd	30	32
National Ref, 8 pfd	50	54
Ohio Brass	18½	19½
Ohio Edison Co, 6% pfd	95	100
Ohio Edison Co, 7% pfd	103	106
Ohio Oil	5⅛	5¾
Ohio Pub Serv, 5% pfd	95	95
Ohio Pub Serv, 5½% pfd	96	100
Ohio Pub Serv, 6% pfd	97	101
Ohio Pub Ser, 7% pfd	103½	106½
Ohio Seamless Tube, com	8	10
Ohio Seamless Tube, pfd	17	19
Otis Steel	7	8
Renner Brew Co	¼	⅝
Richland Hotel, com	40	45
Richland Shale Brick, com	18	20
Richman Bros	32½	33
Selby Shoe	8½	9
Shelby Salesbook, com	70	75
Seiberling Rubber, com	3¾	4
Sherwin-Williams	62	65
Std Oil, Ohio, com	27½	28½
Tappan Stove, com	13½	15
Toledo Edison Co, 5% pfd	90	95
Toledo Edison Co, 6% pfd	93	99
Toledo Edison Co, 7% pfd	103½	106½
Upson Walton	3	5
Vichek Tool	3½	6
Van Dorn	3	4¼
Waco Aircraft	4	4¼
Warren Ref	¾	1½
Weinberger Drugs	7¾	8¾
White Motors	8½	9
Youngstown Sh & Tb, pfd	80	81

INSURANCE STOCKS

	Bid	Asked
Aetna Casualty	98	103
Aetna Fire	41½	43½
Aetna Life	23	25
American Surety	38½	41
Glenn Falls Fire	35½	37½
Globe Republic	7¼	8¾
Globe and Rutger	10	13
Great American	21¼	23¼
Hanover Fire	20½	22½
Hartford Fire	67½	70½
Home	25½	27½
Massachusetts Bond	52	55
National Fire	45½	48
Northeastern Ins	27	31
Northwestern Nat	110	120
Phoenix Fire	66	69
Westchester Fire	25	27

U. S. TREASURY BALANCE

WASHINGTON — (AP) — The U. S. Treasury balance on June 8 was $1,969,985,857.70.

Local Markets

Prices, corrected to noon daily are those paid to producers. Obtained from Hanley Milling company, Mansfield Hay and Grain and Lantz Mills. Differential in prices paid by various firms shown.

GRAIN

Wheat No. 2 red, bu.	80c
Oats No. 2 white, bu.	34-40c
Corn No. 2 yel. ear cwt. new	82-85c
Buckwheat, per hundred lbs.	80c-$1.10
Barley, bu.	
Rye, bu.	40-50c
Soy Beans, bu	50c
	75c

HAY

Mansfield Hay & Grain

Baled Timothy (delly.)	$9.50
Baled Clover (delly.)	$11.00
Baled Straw (delly.)	$6.00

LIVESTOCK QUOTATIONS

CATTLE

Good Cattle	$8.00-9.00
Medium Cattle	$6.00-7.00
Common Cattle	$5.50-6.00
Bulls	$5.00-6.00

CALVES

Prime Veals	$9.00-10.00
Choice al	$8.50- 9.00
Common Veal	$6.00- 7.00

LAMBS

Choice Lambs	$8.00-9.00
Good Lambs	$8.00-8.50
Medium Lambs	$5.50-6.00
Sheep	$2.00-3.00
Clipped Lambs	$7.00-7.50

HOGS

Hogs, 180-220 lbs.	$4.75
Hogs, 220-280 lbs.	$4.65
Hogs, 250-360 lbs.	$4.00
Sows, per 100 lbs.	$3.35

DAIRY QUOTATIONS

Page Dairy

Cream	23c

POULTRY QUOTATIONS

Bower Produce

Heavy Hens, 5 lbs. and up	14c
Medium Hens, under 5 lbs.	14-15c
Leghorn Hens, 4 lbs. up	9-10c
Leghorn Hens, under 4 lbs.	8-9c
Leghorn Broilers, 2½ lbs. and up	16c
Heavy Pullets, 3½-5 lbs.	15c
Heavy Stags	12-13c
Rock Springers 3-4 lbs and up	21c
Old Roosters	7-10c
Eggs	12c

Livestock Market

PITTSBURGH LIVESTOCK

PITTSBURGH —(AP)— (Pa. Dept. Agr.)—Salable hogs, 500; steady to 10c higher. 160-180 lbs. $3-5.25; 180-220 lbs. $5.25-5.50; rail hogs held higher; 220-250 lbs. $5-5.50; 250-290 lbs. $4.75-5.

Salable cattle, 100, steady. Steers, good to choice $10-11; medium to good $9-10; heifers, good to choice $9-9.50; medium to good $7-8.50; cows, medium to good $6-7; bulls, good to choice $6.75-7.50.

Salable calves, 175; nominal. Good to choice $9-9.50; medium $7-9.

Salable sheep, 250; 50c lower. Good to choice yearlings $9-9.50; medium to good $7.50-8.50; spring lambs $11-12; clipped ewes $2.50-3.50; clipped wethers $4-4.50.

CHICAGO LIVESTOCK

CHICAGO — (INS) — Hogs 23,000; steady. Holdovers, 1,000. Top $5.25; bulk $5-5.20; heavy $4.85-5.15; medium $4.95-5.25; light $4.90-5.20; light lights $4.75-5.15; packing sows $4-4.50, pigs $3.50-4.25.

Cattle 8,000; steady. Calves, 1,000; steady. Beef steers, choice $9.50-12; common $7.50-9.50; yearlings $8-12; butchers, heifers $7.50-10.50; cows $6-7.50; bulls $5.75-9; calves $6-10; feeder steers $7-10.75; stockers, steers $7-11; cows and heifers $5.75-9.75.

Sheep, 1,500; steady. Lambs $9.50-10.25, common $8-9.50; springs $10-11.75; yearlings $7.50-9; feeders $8.50-9.25, ewes $2-3.75.

CLEVELAND LIVESTOCK

CLEVELAND —(AP)— Cattle, 300, steady; steers, 1200 lbs. up $9.50-10.50; 750-1100 lbs, $9-10; 600-1000 lbs. 8.50-9.50, heifers $8-9; cows $5.50-6.50, bulls $7-8.

Calves, 600; steady; good $10-10.50.

Sheep and lambs, 500; steady; good $8.50-9; wethers $3.50-4.50; ewes $3-4.

Hogs, 1600; 10c higher; heavy $4.60-5.10, medium $5.35; good butchers $5.35; yorkers $5.35.

Investment Issues

(Quotations Furnished by Livingston, Williams & Co.)

Am Bus Shares	2.40	2.66
Can Inv Shares	2.20	3.00
Century Shares Trust	20.21	21.73
Chemical Fund	8.47	9.16
Dividend Shares	.89	.98
Fund Investors Inc	12.63	13.73
Geo. Putnam Fund	11.07	11.84
Incorporated Investors	11.62	12.49
Keystone Custodian, B-2	17.00	18.04
do B-3	11.35	12.45
do B-4	5.39	5.93
do K-1	11.89	13.04
do K-2	6.45	7.12
do S-1	19.44	21.27
do S-2	9.78	10.79
do S-3	6.38	7.06
do S-4	2.60	2.94
Knickerbocker Fund	4.88	5.39
Manhattan Bond Fund	5.50	6.08
National Investors	4.59	4.89
New England Fund	9.14	9.86
N. Y. Stocks:		
Auto Stocks	3.51	3.81
Avia Stocks	9.11	9.85
Bank Stocks	6.76	7.32
Building Supply	3.88	4.20
Chemical Stocks	7.15	7.74
Electrical Equip	5.61	6.12
Insurance Stocks	7.59	8.22
Machinery	6.38	6.91
Mdse Stocks	5.24	5.69
Metal Stocks	5.17	5.61
Oil Stocks	5.28	5.73
Steel	5.09	5.53
Public Utilities	4.95	5.37
Railroad Equip	4.31	4.68
Rail Stocks	1.97	2.13
Selected Am Sh. Inc	6.75	7.36

FEDERAL LAND BANK BONDS

			Bid	Asked
4s	July	1946-44	108¾	109⅜
3⅞s	May	1955-45	103¾	104⅜
3s	July	1955-45	102¾	103⅜
3s	Jan	1956-46	102¾	103⅜
3s	May	1956-46	102¾	103⅜

BANK STOCKS NEW YORK

	Bid	Asked
Bank Am	30½	32½
Bankers Tr	45½	47½
Brooklyn	69	72
Cen Han	77	80
Chase Natl	26	28
Chem & T	39¾	41½
Contl Bnk	12	13½
Corn Ex	46½	48½
First Natl	1570	1600
Guar Tr	242	252
Hanover Tr	90¼	93¾
Manhattan	147¾	151¾
Mfrs Tr	289¼	295¼
do p d	120¼	122½
Natl City	24	25
N Y Tr	88	93

CHICAGO

	Bid	Asked
Cen T & T	98	103
Contl Ill	66	69
First Natl	195	200
Harris	265	295
No Tr	455	495

*Ex div dend.

GALION HOGS

GALION —(Swift & Co.)— Receipts, 700; market higher. 120-170 lbs. $3.20-3.50; 170-200 lbs. $3.50-3.80; 200-250 lbs. $3.80-4.00; 250-280 lbs. $4.00-4.20; 280-300 lbs. $4.20-4.30; 300-350 lbs. $4.15-4.25; 350-400 lbs. $3.95-4.15; 400-450 lbs. $3.65-3.90; 450-500 lbs. $3.40-3.65; 500-600 lbs. $3.15-3.40; 600-700 lbs. $2.90-3.15; sows up to 500 lbs. $3.45-3.65; 500-600 lbs. $3.40-3.65; 600-700 lbs. $3.15-3.40; 700-800 lbs. $2.90-3.15.

NEW YORK EGGS

NEW YORK —(AP)— Egg receipts 17,270 cases. Market easy. Extra fancy to fancy 38-39c; extra firsts 37-37½c; storage packs, firsts 37c; firsts 35½-36½c; current receipts 34½-35½c; dirties, mediums 34½-35c; checks 32-33c.

RECOMMENDED

(Tonight)

Europe — NBC-Red 6:15, 6:45; MBS 6:15, 8; CBS 7:45, 9:30; WJZ-NBC 8; NBC II (9:45).

WABC-CBS—8:45 Frank Gannett on "Uniting America."

(Wednesday)

Europe—NBC 7 a. m., 12:45 p. m.; CBS 7 a. m., 5:45 p. m.; WEAF-NBC 12:30.

TREES SPRAYED

We Will Reach the Top of Your Tree!

ERIE 3169

New York Stocks

NOON PRICES

(Furnished by Vercoe & Co.)

RAILS

AT & SF	13⅜
B & O	3
C & O	32
Erie	7⅜
N Y Central	9⅝
N Pacific	5¼
Penna	16⅞
Un Pacific	73

INDUSTRIALS

Alaska Jun	4½
Am Com Ale	4½
Am Rad & St San	5¼
Am T & T	150½
Armour	4¼
Borden	17¼
Canada Dry	13¼
Coca Cola, new	103
Col Gas & Elec	4⅝
Commonwealth & So	⅞
Continental Can	35¼
Curtiss Wright, com	7⅝
Curtiss Wright, A	2⅛
Crosley Radio	4¼
Commcl Credit	28
DuPont	149½
Twenty Century Fox	5⅝
Gen Elec	29⅛
Gen Food	38
Allied Stores	5
Intntl Bus Mch	136
Intntl Harvester	41
I T & T	2¼
Kroger	26½
Libbey Owens Ford	30⅝
Loews Theaters	23⅝
Mont Ward	34⅝
Nat Biscuit	17⅞
Nat Dairy Prod	12⅞
Owens Ill Glass	42¾
J C Penney	73½
Radio Corp	4⅝
Sears Roebuck	63½
Standard Brands	5⅛
Sperry	39
Un Aircraft	43¾
Un Corp	1⅜
Un Carbon & Carbide	61⅝
Warner Bros	2
Woolworth	30⅝
Westinghouse Elec	84
Wilson Pkg	4
Proctor & Gamble	55

OILS

Atlantic Ref	19⅞
Barnsdall Oil, A	8½
Cont Oil	17⅛
Midcon Pet	12⅜
Ohio Oil	5⅝
Phillips Pet	29⅛
Pure Oil	7⅝
Consolidated Oil	6⅛
Socony Vac	8
Stand of Calif	18⅜
Stand of Ind	21⅝
Stand of N J	35⅛
Texas Corp	35⅝
Shell Union	7⅞
Houston Oil	4

STEELS

Am Rolling Mills	10⅛
Bethlehem	69⅞
Crucible	27⅝
Otis Steel	7⅜
Republic	15⅝
U S Steel	47¼
U S Steel, pfd	109¼

MOTORS, RUBBERS, EQUIPMENT

Am Loco	11⅜
Bendix	26⅛
Briggs Mfg	13⅝
Chrysler	56⅞
Continental Motors	3½
Elec Autolite	28½
Gen Motors	40¾
Stewart Warner	5⅝
Goodyear	13½
Goodyear, pfd	69
Hupp Motor	⅝
Mack Truck	20½
Motor Wheel	13⅝
Nash Kelvinator	4
Packard	3⅝
Studebaker	6⅛
Timken Roller	37
U S Rubber	16⅛

COPPER AND MINES

Amer Smelting	35
Anaconda Copper	21¼
Intl Nickel	22⅛
Kennecott	27½
Park Utah Mines	1⅝
Interlake Iron	7⅜

MISCELLANEOUS

Distillers Seagram	13½
Hiram Walker	18⅝
Swift & Co	18⅞
Commercial Solvents	8½
Tidewater Assoc	9⅛
Servel	8⅝
Boeing Airplane	11⅜
Douglass Aircraft	73⅛
Glen L Martin	31⅜
Intl Paper	11⅜
Lockheed	27⅝

CURB STOCKS

Aluminu mCorp of America	155
Amer Gas & Elec	26⅛
Arkansas Gas, A	1⅛
Cities Service	4⅞
Cities Service, pfd	61½
Elec Bond & Share	41⅝
Fairchild Aviation	9⅛
Lone Star Gas	8⅜
Niagara Hudson Power	3⅝
Rustless Iron & Steel	9½
Republic Aviation	13⅜
Aviation Trans	2⅜

SUSPENDED

Six-Month Workhouse Sentence Held Up For Mother.

Mrs. Mae Belle Milligan, 396 Oak street, who was arrested June 7 in Columbus for abandoning a small child, on a complaint filed by her husband, Harold J. Milligan, was given a suspended sentence of six months in the workhouse by Judge C. J. Anderson in probate court yesterday.

Arrangements were made with the parents of the husband and wife to provide homes for the two children of the Milligans, one 2 years old and the other less than one. Mrs. Milligan is to take the baby to her parents in Bellville and care for it, while the father is to have the older child cared for by his parents.

Mrs. Milligan was taken in custody in Columbus where she had taken the youngest child, leaving the other one in Mansfield. She told the court her husband had told her to "get out." Her sentence was suspended on condition she take care of one child.

WOOSTER EGGS

WOOSTER — White eggs sold, 543 cases.

	High	Low	Ave.
Lg. U. S. Ex. Sp. Pk.	21	19½	20¼
Lg. U. S. Ex.	20	19	19½
Med. U. S. Ex.	18¼	15¾	17
Lg. U. S. Std.	18¼	16¾	17
Med. U. S. Std.	15¼	14¾	15
Small	11	11	11
Trades	15½	12½	14¼
Chex	11	10¼	10¾
Lg. Br. Ex.	17¾	16½	17¼
Med. Br. Ex.	17	14½	15¾

MERCER MARKET

33 W. 3rd St. Free Delivery Canal 1622

OPEN ALL DAY WEDNESDAY

Featuring a Complete Line of Fancy and Staple Groceries, and Fresh Fruits and Vegetables

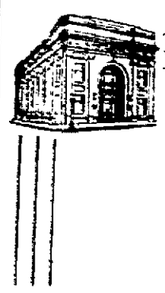

Personal
Collateral
Real Estate

LOANS

The Citizens National Bank & Trust Co.

Member Federal Insurance Deposit Corp.

GRIM BRITAIN DETERMINED TO FIGHT TO END

England Waits Word of First Attack by Italians In Spreading War.

(Continued From Page 1)

greater than that of the defender."

The major German attack on both sides of Rethel has made virtually no progress, it was said, while the Nazis have suffered tremendous losses in both men and tanks.

Through articles comparing the strength of Italy with that of the Allies, the British public was told that "Mussolini cannot win."

Diplomatic circles speculated regarding the position of Turkey and—even more important—on how long Spanish Generalissimo Francisco Franco will be able to remain neutral now that Italy has plunged into the conflict.

The concensus was that Franco appears genuinely anxious to preserve neutrality, but that Italo-German pressure within is known to be tremendous. Thus, Londoners felt, it would be foolish to count on Spanish neutrality for more than a few weeks.

Turkey's position—for war on the side of the Allies or for neutrality—should be clarified during the next 48 hours, authorities said.

Meanwhile, Allied spheres in the Mediterranean sent reports emphasizing that all preparations had been made to meet any Italian assault from any direction, and that all the Allied armed forces are anxious for a "crack at the Italians."

The Mediterranean situation, however, obviously was of secondary importance to that in France, and it was to Paris that most eyes were turned.

Anti-Italian riots in British cities and warnings that the Italian people will suffer in the war were among Britain's first responses to Mussolini's declaration.

British military circles conceded that Italy's entry means a great increase in the German armed forces. The Italians will fight under German leadership in contrast to their own poor command in the last war.

It is doubted whether the Germans would order an attack on the British base at Malta, which is described as a "tough nut," while it is felt that Cyprus lies too far from Italian bases of operation. Tunis is probably the easiest Italian goal in Africa, but French defenses along the Tunisian-Libyan border are strong.

Any attack on Egypt would necessitate cross of a 300-mile waterless desert for which task motorized vehicles are held to be impractical at this time of year.

OFFICERS NAMED

ASHLAND—Mrs. Donald Clark of Ashland was named as president of the Pi Alpha Sorority here, at a meeting held at the home of Mrs. Harry G. Dotson. Other officers named included Mrs. L. Harold Martin, vice president; Miss Doris Stout, treasurer and Mrs. J. Gorlich, secretary.

Grain Market

CHICAGO GRAIN

CHICAGO —(AP)— Wheat: July 81½c; Sept. 82⅝-82¾c; Dec. 83⅝-83¾c. Corn: July 63½-63c; Sept. 62-61¾c. Oats: July 33¼c; Sept. 31⅞-32c; Dec. 33½c. Rye: July 44½c; Sept. 46½c.

TOLEDO GRAIN

TOLEDO —(AP)— Grain on track (26c rate, New York, nominal).

Wheat: No. 1, red 86-87c; No. 2, red 85-86c.

Corn: No. 2, yellow 66½-66c; No. 3, yellow 65-65½c.

Oats: No. 2, white 37½-38½c; No. 3, white 35½-37½c.

Soybeans: No. 2, yellow 76-77c.

Grain in store, transit billing attached, wheat 5c above track quotation, corn 5½-6c above, oats 3c above, soybeans 5½c above.

Hay: Timothy No. 1, $9; Clover No. 1, $9; baled alfalfa first cutting No. 1, $9; second cutting No. 1, $11.50; third cutting $12.50. Wheat or oat straw $6.

Try a Mansfield News-Journal Classified Ad for Quick Results.

MANSFIELD NEWS IN BRIEF

Lodge Convenes — Venus Lodge No. 152, F. & A. M., will convene at 7:30 p. m. Wednesday at the Masonic temple.

Builds Residence — A building permit for the construction of a $5,200 residence at 331 Bartley avenue, was issued at City Hall today to Albert Poth, 104 South Glenn avenue.

Astronomers Meet—A business meeting of the Amateur Astronomers of Mansfield will be held at 8 p. m. Wednesday at the Y. M. C. A. All amateur astronomers are invited to attend.

Blaze Extinguished — Firemen from companies Nos. 1 and 3, called to the home of H. A. Bracey, 35 Altamont avenue, shortly before 3 p. m., extinguished a fire in the attic. Damage was estimated at $100. Cause of the fire was undetermined.

Charter Received—The Colored Republican club of Richland county will receive its charter at a meeting at 7:30 p. m. Wednesday at Republican headquarters, 54½ North Main street, Nathan Brooks, executive chairman, announced today.

Produce Market

COLUMBUS PRODUCE

COLUMBUS, O.—(ODA)—BUTTER—Creamery extras, pound prints 29c; rolls 29c; tubs 29c; cubes 30c.

EGGS—Buying prices, current farm receipts 13c; graded Central Ohio firsts 14c; seconds 12c; pullets 12c.

LIVE POULTRY — Buying price: Broilers 1½-2 lbs. 15c; fries, heavy 21-22c, hens, heavy 13c; hens, light 9-10c; roasts, 4 lbs. and up 23c; spring ducks, 4 lbs. 13-14c; old ducks 8c; turkeys 13-14c; roosters 9c.

FARMERS' MARKET

(Quotations based on sales of truck-lot arrivals of home grown products offered to dealers on the producers' market.)

ASPARAGUS—Per doz. bunches, 40-60c, mostly 50-60c for better quality.

KALE—Bu. baskets, 40-65c.

LETTUCE—Leaf, 45-75c, mostly 50-60c.

LETTUCE—Iceberg, $1-1.25 per bu.

LETTUCE—Big Boston, 90c-$1 per 16qt. basket.

MUSTARD GREENS—35-50c per. bu.

MINT—40c per doz. bunches.

ONIONS (green) — From sets, 20-30c, mostly 22½-25c per doz. bunches.

PARSLEY—Field grown, 40-60c per doz. bunches.

RADISHES—30-40c per 2 doz. bunch baskets.

RHUBARB—15-20c per doz. bunches, market dull.

SPINACH—Bu. basket, 40-60c, mostly 50-60c.

TURNIPS GREENS Per. bu., 40-50c.

WATERCRESS — 40-60c per doz. bunches.

CLEVELAND PRODUCE

CLEVELAND —(AP)— BUTTER — Unsettled; creamery extras, in tubs 31c a lb.; standards 29½c.

EGGS—Unsettled. Prices paid shippers in 100-case lots. Furnished by the Cleveland Butter and Egg Board. Extras, 57 lbs. and up, candled light yolks, clear 15½c a doz.; current receipts, 55 lbs. and up 14c.

LIVE POULTRY — Weak. Fowls, heavy 15-16c; medium fowls and pullets 15c; leghorn fowls 12-13c; leghorn broilers 2½ lbs. and up 18c; fancy rock broilers, 3 lbs. and up 23-25c; small 23c; broilers, colored, 2½ lbs. and up 20c; leghorn broilers, under 2 lbs. 16-17c; ducks, 6 lbs. 15c; ducks, small and ordinary 12-13c; old roosters, colored 12c; leghorn 12-15c.

LOCAL FRESH DRESSED POULTRY—Steady; heavy fowls 21-22c; ducks 21c; leghorn fowls 18-19c; pullets 22c; fancy broilers 28-30c; leghorn broilers 22-23c.

GOVERNMENT GRADED EGGS (in cases)—U. S. extras, large white 22c; U. S. standards, large 18½c; U. S. extras, medium white 17c; U. S. standards, medium white 16c.

POTATOES—Old, $2.60-3.25 a sack of 100 lbs.; new $2-2.50 a bag of 100 lbs.

SWEET POTATOES — $1.30-1.65 a lug.

HOMEGROWN OHIO PRODUCE

ASPARAGUS—35-50c per 8 lbs.; 30-65c per doz. bunches.

CARROTS—Topped, 60-75c per ½ bu.

CUCUMBERS—Hothouse, 75c-$1 per doz.

LETTUCE—Leaf, 65-85c per 24 qts.; Iceberg, 50-80c.

MUSHROOMS—8-9c per pint.

ONIONS—60c-10 per doz. bunches.

PARSLEY—85-90c per peck.

RADISHES—30-40c per 2 doz. bunch baskets.

RHUBARB—15-20c per 16 qts.

SPINACH—30-35c per 24 qts.

TOMATOES—Hothouse, 60-70c per 8 lbs.

WATERCRESS—75c per peck.

PITTSBURGH PRODUCE

PITTSBURGH —(UP)— BUTTER—Steady; nearby tubs 92 score extras 27½c; 90 score standards 26¾c; 89 score 25½c; 88 score 25c.

EGGS—Steady; henery white extras 18c; white standards 17c; current receipts 13-14½c.

POULTRY — About steady; heavy hens 16-18c; leghorn hens 13-15c; red broilers 20-22c; leghorn broilers 18-20c, frock broilers 22-24c; old roosters 11-12c; stags 13-14c; old turkey toms 12c, young turkey toms 14-16c; young turkey hens 18-20c; ducks 13-15c; geese 12-14c; fresh killed hens, dressed and drawn 32c; feathers removed 27c.

U. S GOVERNMENT BONDS

(Sales in $1,000)

Sales.		High	Low	Last
6	Tr3⅛	43-41	Mch...102-26	102-25 102-26
3	3¼	'45-43	107-12	107-12 107-12
3	3¼	'45-43	reg..107-11	107-11 107-11
3	3¼	'46-44	108	107-30 107-30
1	3¼	'46-44	107-29	107-29 107-29
3	4	'54-44	111-18	111-18 111-18
8	3⅜	'56-46	111-21	111-16 111-16
1	4¼	'52-47	117-2	117-2 117-2
2	4¼	'52-47	reg .117	117 117
1	2	'47	102-28	102-28 102-28
2	2¾	'51-48	105-28	105-28 105-28
3	2½	'53-49	103-5	103-2 103-5
1	2½	'52-50	103-9	103-9 103-9
1	2¾	'54-51	104-29	104-29 104-29
3	3	'55-51	107-22	107-20 107-22
2	2¼	'53-51	101-12	101-8 101-12
4	2¾	'60-55	104-31	104-30 104-31
2*	2¾	'60-55	reg..104-28	104-28 104-28
9	2¾	'59-56	103-25	103-24 103-24
210	2¾	'63-58	103-16	103-14 103-14
233	2½	'65-60	103-19	103-15 103-19
2	FFM	3	'52-44	...105-24 105-23 105-24
8	HOL	3	'52-44	...105-6 105-6 105-6
5	1½	'47-45	100-9	100-9 100-9

*Odd lot.

Timely Announcements

Driving to Wyoming via Omaha. Carry passengers. Dover 5127.

Bingo Deluxe Tonight 8:00, Eagles Club. Public invited.

North Lake Park Association Festival Friday evening, June 14, 5 p. m. till 12. Ice cream and cake, sandwiches and coffee and Bingo.

C. W. Laubscher for quality jewelry, watches and diamonds. Basement Citizens Bank. "Down Where Prices Are Down."

Bingo tonight, 8 o'clock. 25 games 25c. Shull grocery.

Insurance Agency offices will be closed all day Wednesday, June 12 for Annual Outing and Picnic.

SETS 75 CENTS AS TOP LOAN ON COUNTY WHEAT

Richland Rate Cent Higher Than Last Year, Chairman Of County AAA Says.

Richland county farmers who keep within their AAA crop allotments this year will be eligible for wheat loans up to 75 cents a bushel, Guy L. Taylor, county AAA chairman, said today.

The loan rate will be one cent higher than last year when wheat was selling for about 20 cents less per bushel than now.

The 75-cent rate is for grade No. 1 wheat. The rate for grade 2 is 74 cents; grade 3, 72 cents; grade 4, 69 cents, and grade 5, 66 cents. Taylor said most of the wheat marketed in Richland county comes in the grade 2 classification.

Taylor said farmers who comply with the federal AAA requirements will be assured of an average return of 93 cents per bushel for their grain, regardless of the current market figure. That amount includes soil conservation and price parity payments totaling 19 cents a bushel which can be collected for full compliance with the federal crop program.

Loans granted on wheat stored in approved warehouses will mature in eight months or on April 30, 1941, whichever date is earlier, Taylor said. Loans on farm-stored wheat will mature in 10 months.

In view of the unsettled world market conditions, loans will be made subject to call on demand, at which time farmers may pay off the loan plus interest, or deliver the wheat to the Federal Commodity Credit corporation, the chairman added. He said it is not anticipated that it will be necessary to call loans before the maturity date.

ELECTION SET

Community Fund Will Name Trustees, Executive Committee.

The annual meeting of the Mansfield Community Fund "stockholders" will be held at 4 p. m. Wednesday at the Public library in the Larwill room.

Forty trustees will be elected and an executive committee to serve through the ensuing year. Trustees and the executive committee are elected in an open meeting for all contributors to the Fund during the 1940 campaign.

Try a Mansfield News-Journal Classified Ad for Quick Results.

RADIO PROGRAMS

(All programs subject to change without notice.)

Today's Programs

1070-WTAM-280 CLEVELAND	700-WLW-428 CINCINNATI	750-WJR-400 DETROIT	610-WHKC-168 COLUMBUS
4:00—Girl Alone	Man I Married	Kathleen Norris	McCune Band
4:15—Beautiful Life	Beautiful Life	Golden Store	" " "
4:30—Church in Woods	Miss Julia	Miss Julia	Announced
4:45—The O'Neills	Elizabeth Bemis	Scatterg'd Baines	Allan Tarshish
5:00—Woman In White	Cotton Queen	Bob Trout	Flo Rito Band
5:15—Malcolm Claire	" " "	Merry-go-round	" " "
5:30—Barron Band	Kirby & White	Paul Sullivan	Variety
5:45—Lowell Thomas	Lowell Thomas	World Today	Orphan Annie
6:00—Evening Prelude

House Committee Adds Millions to Defense Measure

BILL ADOPTED TO GIVE NAVY 22 WARSHIPS

Congress Majority Lines Up Behind Roosevelt Aid To Allies Pledge.

(By United Press)

WASHINGTON — Voting millions more than President Roosevelt asked, the house appropriations committee today reported a $1,706,053,908 supplemental defense bill.

The committee added $319,731,898 to the latest funds sought by the president for the program to make America invulnerable.

This will bring total defense appropriations and authorizations at this session of congress to $5,193,767,692, including some deficiency funds now being spent. For fiscal 1941 the prospective total is $4,915,767,692.

The house meantime completed congressional action on the Vinson bill to increase the navy's authorized tonnage 11 per cent by adding 22 warships to the fleet. The bill now goes to the White House.

The bill was reported as a majority of congress aligned itself behind the president's pledge of total, short-of-war aid to the hard-pressed Allied forces. The White House reported receipt of thousands of telegrams endorsing this policy.

The new measure contained funds for starting construction of 68 new warships. Another 68 already are being built and 24 others were appropriated for in earlier measures. The bill also carries funds for 3,000 army planes toward the goal of 9,000 army aircraft by Dec. 31, 1941.

The army's total budget for 1941 would be $2,854,701,772, and the navy's total 1941 outlay $2,061,065,920.

Besides funds for the army and navy, the measure contained $32,000,000 for the civil aeronautics authority to expand its pilot training program to take in 45,000 youths during the coming fiscal year.

Funds also were provided for the federal bureau of investigation's drive against fifth columns. The bill gave the FBI $3,358,800 for 500 additional G-men.

The White House said Mr. Roosevelt's promise to throw this nation's "material resources" into the Allied struggle against Germany and Italy brought thousands of telegrams.

Secretary Stephen T. Early said the telegrams were virtually unanimous in approving his stand.

So heavy was the flow of messages that regular wire facilities at the White House communications center were swamped.

Congressional sentiment generally echoed the president's views.

GETS PAROLE

Mansfielder Among 90 O.S.R. Inmates Passed by Board.

One Richland county man and one from Crawford county were among the 90 prisoners at Ohio State Reformatory who were granted paroles today by the Ohio Pardon and Parole Commission.

Howard Sunnucks, 29, Mansfield, was granted a parole effective Jan. 2, 1941, when he will have served almost 18 months on a one to 15 year sentence for breaking and entering at night. Sunnuck entered the institution July 17, 1939.

Samuel Starner, Bucyrus, was sent to the Reformatory from Bucyrus for breaking and entering on June 23, 1939 and his parole will be effective Sept. 3. He was sentenced for one to 15 years and will have served little less than 15 months.

ENVOYS BOMBED

Diplomats Withdrawing From Paris Prove Targets.

NEW YORK—(AP)—The British radio said today members of the diplomatic corps withdrawing from Paris, were bombed on the way to their destinations.

The broadcast, picked up here by CBS, declared they were safe. (Many went to Tours, French advices said.)

Feast of Shabuot Services Continue Through Thursday

Special services marking the Feast of Shabuot open today at Temple Emanuel, 132 West Second street, and continue through Thursday, Rabbi David Rube announced today.

Feast of Shabuot is known as the feast of weeks and symbolizes the agricultural and historical aspects of the festival. The agricultural aspect symbolizes the beginning of the first wheat harvest in Palestine, and the historical aspect symbolizes the proclamation of the Ten Commandments at Mt. Siani.

Services will be held at the Temple at 7:30 p. m. today, 7:30 a. m. Wednesday and memorial services are scheduled for 7:30 a. m. Thursday. Rabbi Rube will conduct the services.

PUBLIC PARKS GROUP SEEKS HOLIDAY FUND

$700 For Fourth of July Celebration Wanted By Association.

The Mansfield Public Parks association launched its campaign for funds for the community celebration of Fourth of July this week and hopes to raise more than $700. The fund will be raised by popular subscription.

The city has been divided into zones for the campaign, with park presidents in charge of a zone. They are Gilbert Logan, Prospect park; Harry Bowman, Johns park; A. R. Hering, North Lake park; Frank Glasgow, Maple Lake park, and Gordon Watson, Liberty park.

The association estimates that the cost of the community celebration, with its evening show and big fireworks display, will cost $1,600. It already has $535 of this which was raised by dances given at the Coliseum last winter and spring, and estimate a possible $400 to be made from box seats and concessions at the county Fairground where the celebration will be held.

This will be the third annual year that the Parks association has sponsored a community celebration of Independence day and each year they have been attended by thousands of persons. Last year's show was broken up by a severe storm.

OFFICIALS TO STUDY METERS

Mansfielders Travel to Zanesville to Watch Parking Operations.

With a proposal calling for the installation of parking meters in downtown Mansfield under consideration by council, city and Chamber of Commerce officials will go to Zanesville tomorrow to study the operation of machines in use there.

Zanesville installed several hundred of the meters about two years ago and officials here are interested in obtaining first hand information concerning public acceptance of the metered plan of parking.

A bill calling for the installation of the meters to regulate parking on downtown streets has already been given one reading by council and is scheduled to come up for a second time at the next session. It will probably not be voted on before the July meeting.

Those who will make the trip by automobile include Arthur L. Croak, of council's traffic committee and sponsor of the measure, Councilman Jacob Kutschall, Service-Safety Director C. M. Crafton and John G. Routzon, secretary-manager of the Chamber of Commerce.

SHIP CAPTURED

OTTAWA — (AP) — A Canadian minesweeper was credited today with the seizure of the 3,921-ton Italian steamer Capo Noli after the vessel's crew had attempted to scuttle it last night in the St. Lawrence river to evade capture.

THE OLD HOME TOWN By Stanley

SURPRISE! BOYS, WE'RE GOING TO HAVE TURTLE SOUP TONIGHT!
ANCIENT TURTLE CAUGHT IN FRONT YARD
WHAT A COINCIDENCE, MRS SULPHURO BRIMSTONE'S ANNOUNCEMENT CAME JUST AS THE BOARDERS HAD READ A STORY ABOUT A LOCAL MAN FINDING A 600-YEAR-OLD TURTLE
COPYRIGHT, 1940, KING FEATURES SYNDICATE, Inc. WORLD RIGHTS RESERVED 6-11

TWO INDICTED BY GRAND JURY

Loudonville Man, Sons, Charged With Purchasing Stolen Property.

R. L. Polsky, a Loudonville junk dealer, and his son, Ben, were indicted by the Ashland county grand jury yesterday on charges of receiving stolen property, reported stolen from the Empire Sheet and Tin Plate company several weeks ago.

Seven true bills, five of them secret, were returned by the jury.

The loot Polsky and his son are charged with purchasing included block tin valued at $684 and was stolen from the Empire plant in Mansfield, Jan. 31. Sheriff E. P. Long and A. A. Allen, personnel director of the Empire plant, were in Ashland yesterday to testify before the grand jury.

Also indicted by the jury was Guy Weiler of Albion, O., who is charged with the theft of a tractor plow May 1.

Junior Highs to Stage Dance For Students in Gym

A dance for all junior high school children will be held tomorrow night in the Johnny Appleseed junior high school gymnasium.

The dance is the first in a series of six to be held at the school during the summer months under sponsorship of the Appleseed Parent Teacher association.

Dancing will begin at 7:30 p. m. and continue until 10:30 with Eugene Kopp and his orchestra furnishing the music. The affair is open to junior high school students only. Students will be required to show their activity cards on purchasing their tickets.

Ten parents and two teachers will act as chaperons. Mrs. E. S. Wendell is chairman of the committee planning the affair, and Mrs. George Berg will be in charge of ticket sales. A floor show by Norma Young, William Nixon and John Berger, three Appleseed students will be presented during the evening.

Contributions Pour Into Red Cross War Chest

As the "greatest conflict in history" rages on and thousands of persons are made homeless with each mile that the enemy advances into France, contributions to the Red Cross war chest continued to accumulate today.

The Richland county chapter now has $9,000, with $3,000 still to be raised in order to complete the second quota. The first quota of $6,000 was raised early last week and has been sent to national headquarters for immediate use.

Volunteer contributions continue to come into the office both from persons who gave in the first quota and those who are contributing for the first time.

Two contributions came from former Mansfield residents, George Blymyer who now resides in Florida and Mrs. Nellie Lantz, living in California.

SUMMER CAMP DEADLINE SET

June 25 Last Date for Entry To Y. M. C. A. Camp at Brink Haven.

June 25 was set today as the deadline for accepting registrations to the Y. M. C. A. summer camp at Camp Nelson Dodd at Brink Haven, by Ralph B. Chapman, general secretary at the "Y."

Twenty-five boys have also signed to attend camp, leaving ten vacancies remaining before the Mansfield quota of 35 has been filled. According to Chapman, no registrations will be accepted after June 25, and boys planning to attend are urged to register as soon as possible.

Among the activities to be conducted at camp this year will be Red Cross and Y. M. C. A. life saving, a first aid course and rifle matches, Chapman also announced. First aid will be in charge of Donald Everhart, a senior medical student at Ohio State university.

The camp period for Mansfield boys opens July 2 and continues through July 16.

STAY ON GROUND

Flier and Pupil Use Auto for Honeymoon Trip.

SEATTLE — (AP) — Aviation Instructor Lana Kurtzer married Beatrice Moen, one of his pupils.

They went to San Francisco on a "quick honeymoon"—by automobile.

REFUGEE SHIP FLAGGED DOWN BY SUBMARINE

U. S. Liner Washington Halted Near Lisbon, Ordered to Lower Life Boats.

(Continued From Page 1)

between the Washington and the submarine:

Submarine—"Stop ship. Ease to, ship. Torpedo ship."
Washington—"American ship."
Submarine—"Leave ship."
Washington—"American ship."
Submarine—"Ten minutes."
Washington — "American ship. American ship."
Submarine—(Moment silence.)
Washington — "American ship. American ship."

Submarine—"Thought you another ship. Please go on—go on."

According to the report of Capt. Harry Manning to the U. S. Lines, when the submarine gave the order "Leave ship" the passengers and crew—most of them American citizens and refugees fleeing the war zone—were ordered to the life boats. Some of them, the report said, actually were being lowered when the order came to "Please go on."

After this order, the vessel proceeded on its previously planned course. Soon, however, it sighted another submarine of unknown identity. The second undersea boat, however, did not molest the vessel.

After receiving the report of the near-tragedy from the U. S. Lines the state department instructed them to send a message to the captain of the Washington to be relayed to all of its passengers.

The department's message said that all belligerent governments have been notified that the Washington was on its present voyage and was operating without a convoy.

The vessel has been instructed by the U. S. Lines to continue on its previously announced course to Galway, Ireland, to complete the evacuation of some 500 Americans there according to schedule.

State department officials emphasized that before the Washington went to Europe all belligerent governments had been notified of its purpose—the rescue of refugees—and that it was sailing without cargo and without convoy.

NEWSPAPERS BEST MEDIUM

ELMIRA, N. Y. — (AP) — Newspaper advertising won by a wide margin over all other forms of advertising in a poll recently conducted among women shoppers of this city and vicinity.

It was conducted by the Retail Merchants division of the Chamber of Commerce. The question on advertising was one of 25 asked in a questionnaire distributed to 4,000 women shoppers.

Newspapers received 266 votes for first place and 49 for second place, while window displays as a means of attracting buyers, ranked second, "word of mouth" and the recommendations of friends, was third; and radio advertising came in fourth.

Although Texas is one of the big sheep producing states of the nation, it never has had a woolen mill. The first one to be established in the state will open this summer.

IN THE LOWEST PRICE FIELD

Roomy, restful-riding

STUDEBAKER CHAMPION

29.19 MILES PER GALLON OFFICIALLY

Priced on a level with the 3 other large selling lowest price cars

Here's a genuine, guaranteed team mate of Studebaker's famous President and Commander—*at a money-saving lowest price!* The Studebaker Champion topped its class in the Gilmore-Yosemite Sweepstakes—average 29.19 miles per gallon. Come in and drive it. Low down payment—easy C.I.T. terms.

PRICES BEGIN AT $660

for a Champion coupe, delivered at factory, South Bend.

Auxter Motor Sales Co.

220 Park Ave. W. Mansfield, Ohio

MAXWELL'S

Notable Values In Gifts For FATHER'S DAY (It's Sunday, June 16th)

Plenty of Smart Summer Ties

GIVE Dad one or two, or even more of these new Summer Ties. There's a grand variety. Cool looking fabrics in attractive stripes, figures and all-over designs. Hand tailored—and in every wanted color. 55c each, or 2 for $1.

55c

Sale of Our Regular

$1.39 and $1.65 SHIRTS

$1 and $1.35

JUST for a few days . . . we offer our splendid stocks of finest new shirts in smart new patterns . . . at these two special prices. Handsomely tailored shirts of magnificent fabrics. With non-wilt collars. A real opportunity to stock up on shirts as well as to add to Dad's supply. Sizes from 14 to 16½.

All Brand New for Cool Sleeping! $1.65 Summer PAJAMAS

$1.37

THESE new pajamas will allow every breeze to filter through and keep the wearer refreshingly cool. Of plain Krinkle Krepe (which doesn't need ironing) of printed sheer cottons—in neat patterns and colors. Middy and coat styles. Sizes A to D.

Men's Cool New Sport **SHIRTS $1-$1.39**

MEN'S DEPT. . . . STREET FLOOR . . . FRONT

THIS COUPON IS WORTH 25c

to apply on the regular admission charge

when presented at the Ticket Booth at the new Ballroom at Cedar Point-on-Lake Erie

THURSDAY June 13, 1940 or THURSDAY June 20, 1940

MANSFIELD NEWS-JOURNAL

Presented by .....

Address .....

Clip This Coupon and Meet Your Friends at Cedar Point

NOTE: In connection with the management of Cedar Point-on-Lake Erie, The Mansfield News-Journal offers this attractive discount to its readers to enjoy one more fun dance attraction by famous name bands playing at Cedar Point this summer.

DO YOU NEED SCREENS?

Weather Seal Screens Are Interchangeable

BRONZE SCREENS FOR SUMMER
KITCHEN—BATH—BEDROOM
VENTILATING STORM SASH FOR WINTER

California Redwood. Custom made regardless of size or shape. Adaptable to any casement. PAYMENTS AS LOW AS $5.00 MONTHLY.

PHONE DAY OR NIGHT FOR ESTIMATE
"WEATHER-SEAL"

Canal 5247 **M. E. MADDEN** 1212 Lexington Road

Isn't This Why You Are Constipated?

What do you eat for breakfast? Coffee, toast, maybe some eggs? What do you eat for lunch and dinner? White bread, meat, potatoes? *It's little wonder you're constipated. You probably don't eat enough "bulk."* And *"bulk"* doesn't mean the *amount* you eat. It's a *kind* of food that forms a soft "bulky" mass in the intestines and helps a movement. If this is your trouble, may we suggest a crunchy toasted cereal—*Kellogg's All-Bran*—for breakfast. All-Bran is a natural food, not a medicine—but it's particularly rich in "bulk." Being so, it can help you not only to get regular but to *keep* regular. Eat All-Bran *regularly*, and drink plenty of water. Made by Kellogg's in Battle Creek. If your condition is chronic, it is wise to consult a physician.

Dr. A. TOOTIKIAN *Optometrist*

above Citizens Loan building 46½ N. Main—Phone—Canal 5711

NEWS FLASHES By Dr. A. Tootikian

THE LUCKY ONE

The miracle of a bomb that didn't burst saves U. S. Ambassador Bullitt from being a victim of the Nazi air attack on Paris. It's a question who had best luck—the Ambassador or the Nazis?

♦

There's no question about the importance of a periodic eye examination to insure against serious eye troubles. Why not arrange for a check-up NOW to determine whether or not restful or corrective aid is needed to assure your visual comfort and efficiency?

Dr. A. TOOTIKIAN *Optometrist*

above Citizens Loan building 46½ N. Main—Phone—Canal 5711

NEWSPAPERARCHIVE®

Paris Set In Flames By Nazi Air Raiders

Tanks Reported Approaching Outskirts Of French Capital as German Army Presses Grimly Toward Goal

(Continued From Page 1)

but were reported making only slow progress at a huge toll of men and machines.

French military dispatches said that Allied counter-attacks were being made repeatedly along the front from the English channel to the Argonne forest as a means of slowing the German advance.

The French and British continued to fall back slowly, it was admitted, but the Germans were described as paying a tremendous toll for their offensive—into which Adolf Hitler had thrown what the French described as an "unbelievable" number of fresh units coincident with Italy's entry into the war.

German columns from Soissons continued to pound at the French lines on the Ourco from Ferte-Milion and Fere-en-Tardenois.

The German advance units appeared to be still about 25 to 30 miles from Paris, although information on military operations was indefinite at various points.

The Germans were putting their greatest pressure on the French left wing, trying to push the Allies back to the River Seine and across it by jabbing from Amiens to Rouen and Amiens to Verdun.

The general purpose of the drive in that sector was to close one end of a semi-circle around Paris and occupy the entire estuary of the river, swinging slowly toward the capital from the west.

German bombing planes pounded at the French rear lines, but the French aviation struck back strongly, shooting down 30 enemy craft and dropping 75 tons of high explosives on German communication lines.

French spokesmen said that the German lines were badly disorganized as a result of the air attacks and that one French chaser group under Captain Thibaudet shot down 12 German planes.

French sources said that the Germans still were throwing more and more power into the offensive in an effort to win quickly but that Gen. Maxime Weygand was not discouraged.

Preparation for defense of Paris went ahead steadily and telephonic communication inside the capital was interrupted by authorities in charge of the preparations.

The French high command had taken new secret measures in an attempt to stem the German advance.

What Weygand had called the battle of France had narrowed now, if only for the present, to the battle of Paris.

Key government departments had evacuated to Tours, ancient city outside which Charles Martel, in one of the decisive battles of the world, had defeated the Saracens in 732 and ended the westward advance of the Moors through Europe.

Premier Paul Reynaud, the "little giant," visited the front overnight to urge officers and men to fight to the death.

* * * * *

Berlin Claims Two Entire French Armies Destroyed

(By Associated Press)

BERLIN—Two entire French armies already have been destroyed in the new Nazi offensive, informed sources declared today as the Germans raced southward to slice France in half and join Italian forces.

Nazi sources estimated that the armies contained between four and five million men.

(This estimate, however, seemed extremely high, since the whole mobilized strength of the French nation was believed to be not much more than 5,000,000 men and France was understood to have only about 1,500,000 men in the great battle of France.)

A new "sack" is being thrown around Dieppe by a German thrust southward along the English channel, informed sources said, and Allied troops trapped in it will be treated as were the encircled armies in Flanders.

The exact location of the two armies reported destroyed was not given but the high command communique today said large sections of the Allies had been cut off and faced with destruction.

As the vast Nazi army of nearly two million men and machines of all kinds thundered southward, the high command asserted that "the enemy's power of resistance is visibly waning" because of "severe, bloody losses, the great number of prisoners and the capture of all kinds of material."

A German military spokesman said "no uniform French defense line any longer exists" on the northern front, and that Paris is being "immediately threatened."

The Allied retreat has been impeded, the high command said in a morning communique, by the German air force's successful destruction of a number of Marne and lower Oise bridges.

Fighting was going on along the whole front, the communique said, and was particularly fierce between Reims and the Argonne forest.

It added that German airmen had destroyed some locks at Le Havre, and had sunk a destroyer and damaged other ships, including two 10,000-ton transports.

Powerful wedges have been driven through the French lines at numerous points, completely severing connections between the individual French army corps, the spokesman declared.

The German air force was said to be lending extensive aid to the ground forces with a view to forcing a decision as quickly as possible.

England also is being kept busy by the Nazi air force, the spokesman said, for "psychological reasons."

Jubilant over the success of the German drive toward Paris and Italy's entrance into the war, Nazi leaders boldly proclaimed that France's fate is sealed.

Spokesmen said that the Nazi battleflags were moving forward on the entire front extending from the English channel to the Meuse river.

They estimated that within five days the German drive has netted gains ranging from 56 to 62 miles along a front now given as 220 miles long.

French Mediterranean Cities Periled by Italy's Entry Into War

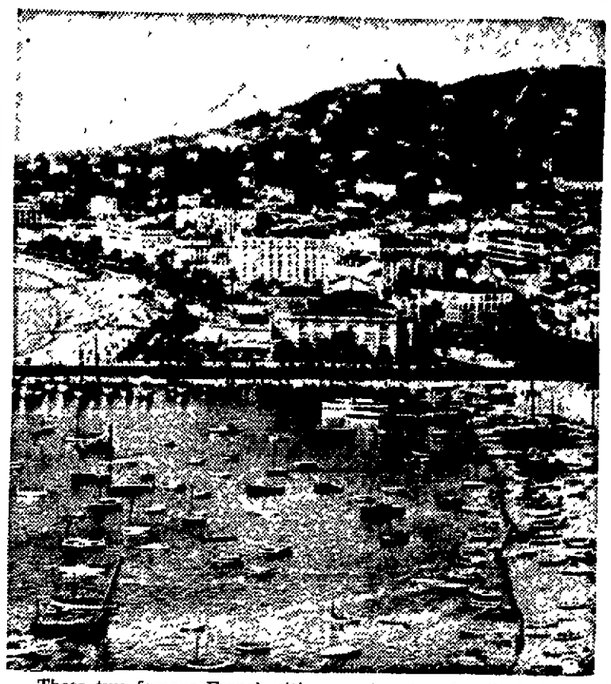

These two famous French cities are threatened with destruction as the result of the entry of Italy into the war on the side of Germany. At left, Cannes, famous French resort city on the Riviera. Picture shows the harbor and the principal section of the city, which lies on the shore of the Mediterranean. At right, the French seaport of Nice, near Cannes, also considered a likely object of Italian attack.

War Bulletins

BUDAPEST— (U.P.) —New reserves were called to the colors today as nervousness spread in the Balkans over what Turkey will do as a result of Italian entry into the war. The Exchange Telegraph reported from Athens that Greece had called up the 1935 and part of the 1934 class of reserves.

BULLETIN

WASHINGTON— (AP) —President Roosevelt today drafted a letter asking congress to appropriate $50,000,000 to be used by the Red Cross for refugee relief in Europe. The letter will be sent to Vice-President Garner and Speaker Bankhead today.

LONDON— (INS) —Italy's decision to enter the war has not altered the attitude of the Spanish government, which has adhered to neutrality, according to official circles at Madrid, a Reuters dispatch from the Spanish capital said today.

CAPETOWN, South Africa— (AP) — The 5,827-ton Italian steamer Sistiana has been seized in Table bay by British South African authorities, Reuters, British news agency, reported today. Two other Italian ships were reported beached by their crews on African capes to escape seizure or sinking.

LONDON — (U.P.) — The admiralty announced today that Italian waters had been extensively mined. The admiralty said that part of the Gulf of Venice at the head of the Adriatic sea had been mined as well as waters around the Gulf of Taranto, in the heel of the Italian boot.

GIBRALTAR— (AP) —British sources said today that Italian crews attempted yesterday to scuttle six of their ships in Gibraltar harbor. British naval units reached them in time to beach more of them. One remained afloat, undamaged.

LONDON — (INS — Great Britain today closed the Suez canal, vital link between England and her far-flung colonies and one of the chief wartime goals of Premier Mussolini.

WELLINGTON, N. Z.—(AP) —Prime Minister Fraser stated today that New Zealand was at war with Italy from 10:30 a. m. today, New Zealand time. (6 p. m. Monday, E.S.T.)

BOY DROWNS

ATHENS—(AP)—Larry Devore, 6, drowned in the Hocking river near here yesterday.

STRAWBERRY FESTIVAL TO BE AT JOHN'S PARK; PICK QUEEN

Continuing its annual custom, the Johns Park association will hold a strawberry festival at the park June 21, but with an important difference—this year there will be a festival queen.

The queen will be chosen by a group of young people who have been dancing twice weekly at the park pavilion, under an arrangement set up by the association.

Presumably, the queen will be chosen from the group that has been making use of the park facilities, and her duties at the festival will be outlined by the selecting group.

The queen will be chosen June 18. Members of the park association auxiliary have agreed to prepare a suitable costume for her to wear on the night of the festival—the 24th staged by the association, at which residents of the neighborhood get together for a social evening with ice cream and strawberries the piece de resistance.

Harry Bowman is president of the park association, and chairman in charge of the strawberry festival. He is being assisted by Ed Wyllie, a member of the association and an officer of the Mansfield Public Parks association.

Wyllie explained today that the association a few weeks ago had attempted to help fill the request of high school and junior high school students for a "dry night club"—a place where school boys and girls could congregate, dance and amuse themselves, but where no liquor was sold.

The association installed a coin music machine, and arranged to have members of the association on hand to act as chaperones on the nights the place was thrown open to the youngsters. The response, Wyllie said, has been remarkable.

HITLER PLANS CRUSHING BLOW

Observer Believes Italy Not In Position to Bring Quick War End.

(Continued From Page 1)

war because of lack of resources. That's their own great danger.

We must wait to see what Mussolini's line of attack is before being able to estimate the damage.

It is true that the Italo-German hook-up may force the French to surrender. But it may not.

I should say that the greatest immediate danger to France is the powerful Italian air-force. If Mussolini should drive his bombers at the heart of France the position would be grave.

So far as invasion of Italian troops from the south is concerned, mother nature has done mighty well for France in the chain of Alps which run between the two countries.

France's big worry of the moment, of course, is the holding of that terrific German drive on Paris. The big danger spot, to my mind is the French left wing which is being rolled back from the coast along the Seine.

And what if the German army reaches the capital? Does this mean the end of French resistance?

Whether the capture of Paris would cause the capitulation of France would, in my mind, depend on whether the French army of the north was at the same time smashed and put out of commission. If Weygand can save his troops and equipment one would expect him to carry on in some other position.

GUEST SPEAKER

SHELBY—Rev. Arthur Staples of First Methodist church will be the guest speaker for the regular quarterly dinner meeting of the Shelby Better Business club at 6:30 p. m. Tuesday at Shelby Inn.

TEMPERANCE UNION MEETS

SHELBY — Women's Christian Temperance union will meet at 7:30 p. m. Tuesday at Lutheran church for a monthly meeting in charge of the leader, Mrs. Margaret Brackney.

COSTA RICANS BOO ITALY

SAN JOSE, Costa Rica—(AP)—A crowd of 10,000 stoned the windows of Italian stores last night and cheered tumultuously for France, England and the United States.

Willard

BRIEFS

Mr. and Mrs. James Garrett spent the week-end at the home of Mrs. F. C. Garrett at Akron

Miss Ruth Ramsdell is spending a week in Warren at the home of Mr. and Mrs. J. W. Phillips.

Miss Esther Mehl left Saturday evening to spend a few days in Columbus and to attend commencement exercises at Capitol university.

MUSICIANS WIN

Four Mansfielders to Have Auditions In Cleveland.

Four Mansfield musicians and a male chorus from Ashland were winners last night in the Mansfield district auditions for the Cleveland Music Festival which will be held at the stadium in Cleveland Friday afternoon and evening. The event is sponsored by a Cleveland newspaper and women's clubs.

The Mansfield winners were Harriet Johnston, 132 Parkwood boulevard, who graduated last week from Senior high and who was winner in the contralto classification; Don Kirkpatrick, 140 Sturges avenue, winner in the bass solo group; Arthur Boyce, R. D. 1, baritone, and Harvey Todd, 120 Sherman avenue, clarinetist. Todd is a senior high school student. A male chorus from Ashland, directed by D. W. Johnston, was winner in that classification.

Judges for the audition were Edith Fletcher Jameson, J. Merton Holcombe, O. E. Fields. Winners will compete in the semi-finals on Friday afternoon when state winners compete with Cleveland talent, and the finals will be heard Friday night. Winners will receive cash awards, cups and medals.

DIVORCE ASKED

ASHLAND — Suit for divorce has been filed in common pleas court here by R. S. Crenshaw vs. Ella Mae Crenshaw, in which the defendant is charged with wilful absence for three years.

Could Henry VIII Have Had Stomach Ulcer Pains? History tells how Henry VIII would gorge himself with food and suffer afterward. Don't ignore your sufferings. Try a 25c box of Udga for relief of ulcer and stomach pains, indigestion, gas pains, for heartburn, burning sensation, bloat and other conditions caused by excess acid. Udga Tablets must help or money refunded. At good drug stores everywhere.—Adv.

DUCE SPEEDS WAR PLAN AS BATTLE OPENS

Rome Hears Italian Troops Already Engaged In Active Combat.

(Continued From Page 1)

A communique regarding the first day's operations will be issued this afternoon, it was said. Meanwhile there was no indication as to where hostilities had broken out.

Diminutive King Victor Emmanuel was reported to be in the field with his troops as Italy's land, sea and air forces, at war with the Allies since midnight, received secret battle orders.

The king's proclamation appointing Premier Benito Mussolini "commander of all troops operating on all fronts," was dated "in the zone of operations," indicating that Victor Emmanuel personally was in the field.

Romans meanwhile awaited word that 3,000,000 men in Italy's legions had attacked on land, at sea and in the air.

Mussolini remained in Rome and at 10 a. m. presided over an extraordinary meeting of the council of ministers at Viminale palace. Outside, his people waited for news of the war.

There had been no hint of Mussolini's tactical plans but it had been rumored that the French Riviera, Corsica, Gibraltar and Djibouti capital of French Somaliland and chief railroad outlet for Italian Ethiopia, would be attacked at once.

The United States embassy officially took over the interests of the British and French governments soon after Italy's declaration of war became effective.

Inspired newspapers, hailing Italy's entry into the war, asserted that Italy would win and would satisfy all of Mussolini's aspirations on land and sea.

Importance was attached to well informed Italian quarters to the statement by Mussolini in his declaration of war speech yesterday that he did not intend to "drag" nations bordering on Italy on land or sea into the war. His reference —Switzerland, Jugoslavia, Greece, Turkey and Egypt—was taken as a warning to all that they must preserve the strictest neutrality of Italy would act.

Russia Holds Key to Turkish Move.

ANKARA, TURKEY—(AP)—Soviet Russia holds the key to Turkey's fulfillment of her mutual assistance treaty with Great Britain and France, it was acknowledged in informed quarters today.

The cabinet met throughout the afternoon and its stand was reported to depend on a response from Russia as to the Soviet attitude in case Turrkey should join the Allies in fighting Italy in the Mediterranean.

Ulus, the official newspaper, declared that Turkey possesses "the might and capacity to accomplish the national task" and was ready to fight any power infringing her rights but did not mention the pact with the Allies.

The war, it predicted, will be long, and as it develops, Turkey's "task and importance will be increased."

SOVIET QUIET

Most Russian Papers Refrain From Comment On Italy.

MOSCOW— (AP) —Most Soviet newspapers printed Italy's declaration of war without comment today.

But the army newspaper, Red Star, reviewing the Allies' position on the western front, said that "the best indication of weakening of the position of the alliance is the entrance of long-hesitating Italy into the war."

LABOR HEARING

CLEVELAND— (AP) —Regional labor board officials will conduct a hearing June 24 at Tiffin on charges Webster Manufacturing, Inc., refused to bargain collectively with three AFL union affiliates there.

Largest selling straight whiskey in Ohio regardless of type or price!

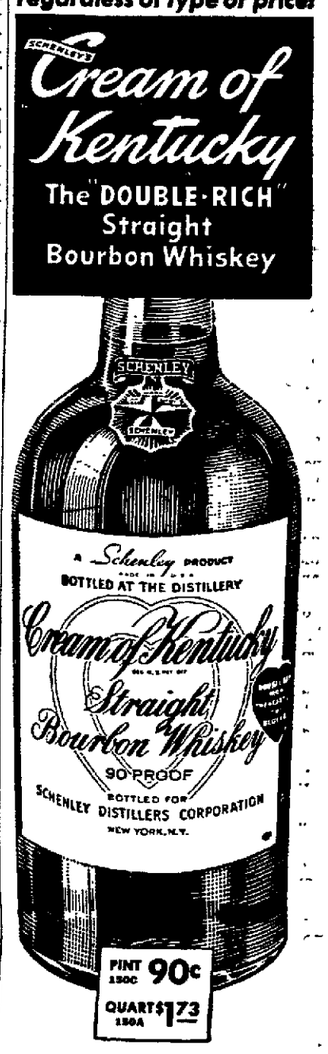

And Remember That:

A GIFT OF GOLDSMITH'S QUALITY APPAREL SAYS FOR YOU . . . "ONLY THE BEST IS GOOD ENOUGH FOR THE VERY BEST DAD"

Choose From Our Complete Selections In a Wide Range of Attractive Styles and Prices

All Gifts Packed and Gift Wrapped Free!

Goldsmith's
48 North Main St.

Are you a
DUST-HATER?
YOU CAN put this down as certain—when you step into the Cadillac-powered LaSalle, your dust-eating days are done. Hair-trigger acceleration takes you to the fore. The smoothest power-flow in LaSalle's field keeps you there. What's more, it costs little to lead with a LaSalle. Surprisingly few cars are as economical! Interested? Then come take a ride.
$1240 for the Series Fifty Coupe, delivered at Detroit. Sedans start at $1280. Transportation based on rail rates, state and local taxes (if any), optional equipment and accessories—extra. Prices subject to change without notice.
1940 LaSalle
CADILLAC V-8 ENGINE
Swisher and Shafer Auto Co.
R. 166 Carpenter Road
Mansfield, Ohio

THREE CHEERS FOR
ROYAL CROWN
THE TASTE-TEST CHAMP
ROYAL CROWN
COLA
NOT ONE
BUT TWO
FULL GLASSES
5¢
Plenty to cheer about, too! Royal Crown has won 9 out of 10 certified taste-tests against leading colas from coast to coast! Try the taste-test on your gang. It works!
BEST BY TASTE-TEST!
A Product of Nehi Corp.
Nehi Bottling Co. Mansfield Canal 2586

NEWSPAPERARCHIVE®

Mansfield News-Journal

AN INDEPENDENT NEWSPAPER

MANSFIELD, OHIO, TUESDAY, JUNE 11, 1940.

It may appear, after all, that there is something to fear besides fear.

Much trouble results from the difficulty encountered in trying to distinguish right from wrong.

It was said of a former conqueror that "he made a desolation and called it peace." It might be said of Hitler that he is making a junk-heap of Europe and calling it civilization.

Mussolini Joins Hitler Raiders

ENTRY of Fascist Italy into the European war, on the side of Nazi Germany, was at least free from the element of surprise which had marked some of the earlier moves in the conflict.

It has been known for many weeks that Mussolini was making ready for war and his axis agreement with Hitler had obviously been too enticing to encourage belief that better offers would be made by the Allies, with whom Italy was aligned in the first episode of the World war, which was recessed by the 1918 armistice.

Whatever friendly approaches were made to Mussolini in recent weeks by either spokesmen for the Allies or for President Roosevelt, in the hope of keeping Italy out of the war, were met by demands too great to be considered, including the ceding to Italy of a number of provinces on the French side of the Alps, the resort cities of Cannes and Nice, also Tunis and a number of French colonies in Africa. It was also demanded that the Maginot line be leveled.

Actual declaration of war against the Allies apparently awaited Mussolini's decision that German progress in France assured eventual subjugation of that nation and later interpretation will probably sustain the immediate charge that Italy's course stands high among the most cowardly acts in history.

With the Nazi forces continuing the drive toward Paris, and Italy's as yet untested strength bringing a new threat to southern France, the plight of the Allied cause on the continent is becoming more desperate every hour, with danger of invasion of the British Isles far from being the remote possibility that it appeared a month ago.

Recognizing that superior force is to finally be the determining factor in this war, and realizing that the greater force has thus far been evidenced by the German war machine, it becomes a matter of direct concern to the United States as to what would happen, in the event of Great Britain being forced to abandon her present seat of government and set up a new capital in Canada, as has already been seriously suggested.

Such a change would necessarily complicate the situation for this country, in its adherence to the Monroe Doctrine, and would increase the urgency for defensive measures and the building up of a military establishment on a larger scale than has yet been contemplated.

Meanwhile, whatever help the United States can give the Allies, by furnishing needed munitions and other supplies, must be regarded as justified on the grounds of self preservation, if no less selfish motive presents itself.

Enlistments Increasing

ENLISTMENTS in the U. S. army, the navy and naval reserve, the national guard, and other official and unofficial military organizations, are increasing. The foreign situation and the domestic flurry of armed preparedness naturally stimulate such movements.

It is not unlikely that if European conditions grow more alarming, we shall have a military draft law in this country, with men in large numbers enrolled for training. An Allied victory in France might delay this procedure, but would hardly prevent it. Americans, greatly shaken by recent world events, are obviously determined to make this country at least, the entire hemisphere if possible, secure from invasion.

Any general enlistment would naturally absorb some of the unemployment in this country. Combined with the rising industrial production and employment, for purposes of rearmament and aid to the Allies, it might even bring employment back to normal in another year or two.

Hurry Up and Enjoy June!

WITH June already more than one-third gone, it's high time to be thinking about getting the greatest possible amount of enjoyment out of the remaining nineteen days, or it'll be the first of July before you can say Jack Robinson.

In Ohio, at least, June is probably looked forward to with greater pleasurable anticipation by more people than any other month in the year, because of its promise of enlarged freedom, outdoor recreation, and opportunities for enjoyment of the beauties of garden flowers and the abundant foliage of deciduous trees and shrubbery.

At this particular time, when it is difficult to shake off a troubled feeling and when the European war situation is constantly in the background of thoughts, it is especially important to occasionally break away from somber things and find mental and physical relaxation which will make it possible to "carry on", regardless of what may lie ahead.

Don't miss the opportunities that June offers. Get out of doors as much as possible. Attend a picnic. Take a stroll through the woods. Don't miss seeing several attractive flower gardens. Go fishing. Play some golf. Enjoy June —while you can.

Loyal In Time of Trouble

MAHATMA GANDHI, leader of 300,000,000 Hindus, refuses to please radical followers by launching a "civil disobedience campaign" against Britain. He will not do this, he says, while Britain is fighting for its life in Europe.

This may be a bigger factor in the great war than most Americans realize. The Nazis have been doing all they can to stir up trouble in India, and a revolt there could become very troublesome. The "Mahatma's" political and moral power are great. His loyalty might be a crucial factor in saving European democracy.

The modesty of this gentle autocrat is incredible. In a recent speech to his followers, he said, "I am supposed to be your general, but my only sanction is the love and affection in which you hold me. I go on making my experiments, and also go on declaring my mistakes whenever I discover them. I am an erring mortal like you. I have never even in my dreams thought that I was a Mahatma (great soul) and that others were little souls. We are all equal before our Maker—Hindus, Moslems, Parsees, Christians, worshippers of one God. Why then do we fight among ourselves?"

Watching Trends

—By JACK STINNETT

NEW YORK—The vigilance of the strong arm squad at the Fair during the first 30 days of the season has, to say the very least, been unremitting, and it is due to this no doubt that we have run into only one man, a hardware dealer from Pittsburgh, who has had his pockets picked. This is an unusual record, and it speaks well for the future police commissioners who are roaming the amusement boulevards and the intellectual by-ways of the Fair.

This dealer was a man named Horace H. Morgan and he lost a wallet that contained $75 in cash, plus a railroad ticket and various identification and credit cards.

"The man who worked on me," Mr. Morgan explained cheerfully, "must have been a wonder, because I didn't feel a thing. It was that painless. I was just standing there, watching the doves pluck the clothes off Miss Rosita Royce. And after the doves had earned their encore I started to turn away. It was then I noticed how light my coat felt, because with my wallet in the inside of my coat, there is a bulge there and it is usually tight. There was no bulge, nor was there any wallet. I still don't know how it happened."

* * *

WE DIDN'T say as much to Mr. Morgan, but it is our worldly opinion that he was anesthesized by the sight of Miss Royce and her doves. The pickpocket probably could have removed his collar and shoes just as successfully. We say this on the evidence of Mr. Morgan's own spoken words, for it is obvious to anyone who is familiar with the Fair that Mr. Morgan got his girls wrong. Or maybe it was his birds. Miss Royce, unlike Eve who was clothed only in nudity, is clothed in cooing doves. They clutter around her and that is all. There is another trained foul, and a smart old fowl he is, known far and wide as the sarong-snatching parrot of Miss Yvette Dare, another strip-tease cutie. Miss Dare's act differs from Miss Royce's in that she is clad only in a sarong. At a critical moment in her act the parrot plucks off the sarong.

We believe Mr. Morgan is perfectly sincere in giving his version of the theft of his wallet but we still claim that under trick lights in the noisy, heady atmosphere of a world's fair during these topsy-turvy days it is perfectly possible and excusable for a man, especially if he is standing up close, to confuse a dove with a parrot. It is quite likely even that feathers got in his eyes, and when that happens, who among us can tell a sarong from a flock of doves flying in brassiere formation?

* * *

PERSONALLY, we feel that Mr. Morgan is fortunate and that he got more out of his experiences with the bird girls than the pickpockets got out of his wallet. He has a story to tell and a solid foundation for his memories. Furthermore, he took it standing up. He was unnettled, even cheerful, relating the episode, and when a man can be fleeced in this fashion and bear no grudge against his fellow man he is made of the right stuff.

Note: For those who may wish to make a point of dropping in on this parrot who includes Miss Yvette Dare in his act, she is in 52nd street at the well known establishment of Leon & Eddie's. Birds, no less than at the Fair, do well in 52nd street. The show at Leon & Eddie's is even titled the "Pretty Polly Revue," and when pretty pollies are reviewed anywhere, Eddie will revue them.

Looking Back

TWENTY YEARS AGO TODAY

Friday, June 11, 1920.

Charles W. Whitehair, of Cleveland, was speaker at dinner meeting of retail merchants at Elks' home. Herbert A. Criqui was toastmaster.

Baby show was held at Friendly House.

Dr. and Mrs. R. R. Barrett and daughters left on motor trip through the east.

Party was given by Mr. and Mrs. Aaron Davis on second birthday anniversary of their son Jack.

Mary Pickford in "Pollyanna" was screen attraction at Park theater.

Hon. C. E. McBride spoke at meeting of brotherhood of Ontario Community church.

Members of junior class of Ashland high school held picnic at Luna-Casino park.

FIVE YEARS AGO TODAY

Tuesday, June 11, 1935.

C. N. Shultz, freight agent for the Pennsylvania railroad, completed 50 years of service with the company, and was honored by company officials.

Senorita Elizabelita Barbe of Spain, niece of Mrs. Spencer Black, was presented in a musicale at the Charles Schroer home, Woodland, when Lee Hans introduced several of his pupils in a recital.

William Carr, World war veteran, was elected president of Company M association.

Two hundred members of the Central Ohio Traffic club held annual meeting at Westbrook Country club.

Announcement was made of the marriage of Miss Neva Swank and Donald Yoakum, solemnized June 8 at Wheeling, W. Va.

OUR OWN BLITZKRIEGERS

Air Experts Not In Agreement

—By CHARLES P. STEWART

SPEAKERS at the recent Washington banquet of the National Aviation Forum were not overly in agreement.

Major Al Williams, former naval air expert, was extremely critical of President Roosevelt's air policy, which, he says, leaves the country's aviation at a dangerously low ebb in the present world emergency. Postmaster General James A. Farley took the attitude that the administration has done all that reasonably could have been expected of it.

Williams also urged the creation of an independent aeronautical bureau—virtually a cabinet department.

Army and navy men generally object to an independent status for military and naval aviation. They are favorable to the promotion of flying by land and sea forces, but are of the opinion that it should be done under the auspices of the big departments. Major Williams, an ex-naval flyer, is an exception, but it will be noticed that he's an "ex." He's an "ace," also.

Mayor Fiorella H. LaGuardia of New York is an independent of his own kind.

The Little Flower.

The "Little Flower" is as good an aviator as anyone and emphatically practical. He served with the American air force on the Italian front during the period of Uncle Sam's participation in the last World war. From all accounts he shot down as many enemy planes as anybody else. However, his story is that he never went up in his crate of that period without deep misgivings. "I don't think I'm much of a hero," he once told me.

I've seen plenty of his comrades in arms who tell quite a different story. La Guardia disagrees with Williams in this respect:

Williams' reasoning is that a separate air arm is needed in order to build up its efficiency, which he argues that the army and navy departments have failed to do.

La Guardia doesn't dispute that aviation needs to be built up, but he contends that it is in such bad shape already that it can't be put in satisfactory operation in time to meet needs of today.

There was a considerable tendency to blame politics for the service's backwardness.

What's the Use?

Some critics took the view that even our interior cities are open to attack by planes involving much damage if nothing worse.

Others concurred with Colonel Lindbergh that the plane is of no appreciable danger to our coast, and certainly not to anywhere a few miles back of it.

Another pessimistic utterance is to the effect that even though the government builds up an overwhelmingly preponderent force of planes, these machines will be at least semi-obsolete in the course of a year or two.

So what's the use, say the apostles of gloom, in arming aerially up to the hilt only to have the whole armada out of date in short order?

The consensus at the National Forum was to the effect that American planes are equal, at their best, to any in the world. Also it is held that, though our production may not be equal in volume to, say, Germany's, we could reach the German level in pretty short order.

Health And Diet

Varied Opinions About Tobacco.

—By DR. CLENDENING

THERE is no question that tobacco is a drug. And there is no question that as a habit its use is very common.

Those being undeniable facts, they arouse in different persons, different reactions. Once when I wrote of some experiments made on the effect of tobacco on athletes' "wind," I received a letter from a mid-west college instructor saying he would no longer allow my writings to be read in his classrooms, as they heretofore had been, and that he was convinced from a study of his students, that the use of cigarets caused low grades of scholarship.

I feel that, intellectually, such a man shows that he does not know the nature of evidence. But he reveals one attitude of mind towards tobacco — the relentless reformer.

It's pretty hard to figure out, as G. K. Chesteron, the great English essayist, said, where there is any "moral issue" involved in smoking or not smoking at all. There is, in the use of alcohol and, of course, the narcotics. But not tobacco. And I think we ought to get that straightened out to begin with.

Then there is a large group of people who smoke and who are continuously worrying about whether it really does them any harm or not.

Started as Healer.

And there is a group which smokes and is convinced it does harm without any very good evidence.) But these enjoy it enough so they go on smoking anyway.

Then there is the vast majority who smoke and don't think very much about it one way or the other.

Curiously, in view of its present bad repute, it was at first used for its great healing powers. Jean Nicot, whose name has been eponymized in "nicotine," sent seeds of the tobacco to Catherine de Medici that they might be cultivated for their medicinal properties. "Herba panacea" it was called and William Lilly refers to "our holy herb nicotain."

The opponents of tobacco have always used as their impregnable rock of debate, the fact that nicotine is a poison. There is enough nicotine in an ordinary cigar to kill two stout adult men. Probably more, since from 60 to 120 milligrams will kill a man, depending on age and condition.

Every fraternity house and, I presume every sorority house in the United States, knows that a very small amount of the goo in the stem of a pipe, placed on its tongue will kill a cat in about four minutes. Eight drops given to a horse will kill it in eight minutes.

Timely Editorial

For Alien Registration.

The plans for alien registration in this country are undertaken wisely. There are probably 3,500,000 unnaturalized foreigners in the United States. This does not mean that this large group is under suspicion or that any law abiding alien resident in this country has anything to fear from the law. The experiences of other countries with subversive forces teach the necessity of precautions. The rights and liberties of the humblest visitors to this land will be respected in this work directed by Francis Biddle, solicitor general, who served as law clerk for the great liberal, Justice Holmes.

By this registration, the right-minded aliens will receive a protection they will appreciate. The dangerous ones will have their roamings stopped.—Toledo Blade.

Grab Bag

1. Where are the oldest coal mines in America located?
2. Where is the first written reference to soap?
3. At what hour of the day is a canvas-covered ball on the flagpole of the state, war and navy building in Washington, D. C., dropped?

Hints on Etiquette.

It is smart and up-to-date, in monogramming initials on linen for the bride, to use the husband's initial for the large letter, with the bride's first name at the left and her second name at the right of the large letter.

Words of Wisdom.

Justice consists in doing no injury to men: decency is giving them no offense.—Cicero.

One-Minute Test Answers.

1. In Chesterfield county, Virginia, nine and three-quarters miles west of Richmond. Coal was first mined there before 1730 and continued until 1865.
2. In the Bible, Jeremiah 2:22, and in Malachi 3:2.
3. Noon.

As Others See It

Be Careful About This.

Don't move next door to a good friend. Friends are so difficult to make that it is foolish to lose one that way.—Kansas City Times.

Revealing Moments.

If you would know the kind of stuff a person is made of, observe him closely when he acquires or loses a lot of money.—Washington Post.

WASHINGTON Merry-Go-Round

By DREW PEARSON and ROBERT S. ALLEN

WASHINGTON—Last week The Washington Merry-Go-Round revealed how 1,800,000 Enfield rifles manufactured for the British in 1918 could not be sold to the Allies because of a war department order of March 14, 1940, preventing the sale of surplus arms to any agent who might possibly resell them to the Allies.

The order was issued at a time when President Roosevelt had announced a vigorous policy of giving the Allies every possible aid and was definitely in conflict with that policy. Just how the order happened to be issued still remains a mystery.

However, immediately after publication of the Merry-Go-Round story, the order was rescinded and the circumstances surrounding the change are not a mystery. They revealed that some officials in the war department are too co-operative in carrying out the Roosevelt policy of giving material help to the Allies.

What happened was this: When Roosevelt heard that the Army had prohibited sales to agents suspected of reselling to the Allies, he told Secretary Morgenthau to look into the matter, and if legal, to have the order changed.

Morgenthau, who is in charge of selling goods to the Allies, asked his lawyers to investigate, and they informed him that under international law the United States government could not sell arms direct to a belligerent; but there was no reason whatsoever why it should not sell to a third party.

* * *

Roosevelt's Orders.

MORGENTHAU then called in General George Marshall, chief of staff, and told him the president's wishes. He made it very clear that the March 14 order must be changed and immediately.

But several days went by and nothing happened. The war department order was not changed. Meanwhile the Allies were in desperate need of more material. They lost vast stores of guns and ammunition in Belgium. They were anxious to buy even outmoded equipment which the United States had manufactured for the World war.

Finally one of the Allied agents flew to Morgenthau's home in New York, where he was spending the week-end, and entered a plea for prompt action.

Next day Morgenthau returned to Washington and immediately called a conference of war department chiefs, plus Francis Biddle, acting attorney general. Biddle arrived at the conference in cutaway coat and pin-striped trousers straight from arguing a case before the Supreme Court.

"Gentlemen," said Secretary Morgenthau, "the president has directed that if there is sound legal basis for changing this order, it be changed, and changed immediately."

From then on things began to happen. The justice department legal experts jumped into the picture and Francis Biddle worked until midnight drafting an opinion knocking out the war department's order. The day was hot. When he finished at 12:20 a. m. his stiff shirt was wilted, his high formal collar was a moist rag.

* * *

"No Crumbs."

NEXT DAY Major General Allen W. Gullion, the army's able judge advocate general, was asked whether he would accept the ruling of the attorney general.

"He is my superior officer," Gullion replied. "I never question his acts."

Next day, also, Secretary Woodring returned from Kansas and came over to the treasury department to see what the shooting was all about.

He seemed much concerned, said he had no idea that his order of March 14 would have a serious effect upon the Allies. He had merely wanted to keep agents who were not properly credited at the state department from bothering his army officers.

He did not mention the fact that for about two weeks the Allies had been moving heaven and earth with his own officers to secure U. S. surplus weapons.

Later that day Secretary Morgenthau warned Arthur Purvis, head of the Allied purchasing mission: "You'd better order whatever you want right away. Tomorrow we may sell all this stuff to Venezuela."

Late that night Purvis telephoned to say: "Mr. Secretary, there isn't a crumb left for Venezuela."

Note — The Allies purchased 500,000 Enfield rifles, 450 British 75-millimeter field artillery guns, 25,000 Browning machine-guns, 5,000 Stokes trench mortars. Unsold were 2,180 French 75 because of future need if the U. S. army is enlarged.

* * *

CIO Pow-Wow.

THANKS to the absence, because of illness, of Sidney Hillman, leader of the anti-left-wingers, the CIO executive committee deliberations went off peacefully. But while the smoldering blow-up did not occur, there was a distinct undercurrent of tension.

The bid trade-union chiefs, Phil Murray of the Steel Workers, R. J. Thomas of the Auto Workers, and Tom Burns of the Rubber Workers, were on the alert to squelch any left-wing "party line" tactics. The left-wingers, representing chiefly the small unions, were clearly restive but apparently afraid to start anything. When they did, they were sat on promptly.

In two squabbles regarding jurisdiction over small unions, the left-wingers were curtly ordered to keep hands off. Then came the drafting of a resolution to approve the administration's national defense program and denounce fifth column activities.

John L. Lewis appointed Murray, Thomas and Lee Pressman, CIO general counsel, to write this resolution. When the group met, Murray pulled out an already prepared draft. Pressman, a militant left-winger, strenuously objected.

He insisted that it be shown to Lewis before being submitted to the conference. But if Pressman expected support from John L., he was disappointed. After a cursory glance at the resolution, Lewis nodded approval and handed it back.

* * *

Unnamed Aggressors.

LATER, however, when Burns, during the floor discussion, urged that the resolution include a denunciation of the "aggressor powers", Lewis blocked the move.

"I think it's time we speak out and name names," Burns demanded. "We ought to go on record as denouncing Germany, Italy, Japan and Russia as aggressors and make no bones about it."

Without getting up from his chair, Lewis rumbled, "I'm against that. If we're going to start naming aggressors we'll have to take in a great deal of territory and name a lot of names." The left-wingers enthusiastically applauded.

Note—The drive within the CIO to eliminate left-wingers from the leadership is rapidly gaining momentum. When a group of them slipped a resolution through the Indiana executive board condemning the European war as "imperialistic" and Roosevelt as trying to involve the U. S., the aroused trade-union forces repudiated the declaration and Alice Smith, left-wing leader, was fired as secretary of the regional Auto Workers office. Leader of the opposition against the group was Jim Robb, coal miner and Lewis' personal representative in Indiana.

(Copyright, 1940.)

Home Builders

(A FARMER'S DIARY)

—By CALVIN A. BYERS

LAST FALL I noticed four stakes driven in the center of a plot of land high on a hillside along the concrete road. Farther west a strip of young timber stood, with grapevines spread and intertwined over, under, around and through. Piles of stone had been accumulated for some time. Hazel bushes beside them were twisted with bittersweet.

In December I watched two men with a team plow about these stakes and scoop the dirt away. The foundation of a new home was started. The following day the excavation was completed. Two weeks passed. One morning a truck drove up with a load of concrete blocks. That evening as I passed two men were working on a wall. It was cold and they wore overcoats and gloves. A fire, built in an old drum, furnished steaming water.

The next week a pile of clean bright finished lumber was on the northern side and a lone carpenter placed heavy joists upon the wall. For two months, whenever the weather permitted, he worked until the three-room house was roofed and sided. I felt great satisfaction when I saw smoke roll from the new-made chimney for the first time, and heard the builder use his hammer and saw in comfort. A single plank was laid across the raw, sticky clay to the front door sill and I saw a young woman walk cautiously up the plank into the house.

The first of April they had moved, even though it was not finished; for I saw curtains at the windows and at evening a light shone out upon the highway. Now it was a home.

The garden was plowed the first week of May. I saw the mother and a boy of six or seven planting seeds in the freshly worked soil, while from the branch of a leaning white oak hung the swinging crib of a baby, rocked by the warm south wind.

I stopped and greeted them. "Where did you move from?" I asked.

"We came from the city," she told me. "My husband's health hasn't been so good. We'll build on more rooms later. We thought of course we'd get lonely out here in the country, but somehow after the first week, we forgot all that. The boy, here, used to cry to go to shows, but his own garden and the puppy his daddy got him have changed all that. We like the quiet, and when evening comes we're so tired that to rest is more pleasure than to go away. We're happy here."

Daily Bible Thought

Beloved, if our hearts condemn us not, then have we confidence toward God. And whatsoever we ask, we receive of him, because we keep his commandments, and do those things that are pleasing in his sight.—1 John 3:21, 22.

TODAY IN HISTORY

The first "whaleback" steamship crossed the Atlantic ocean on June 11, 1891. It was the Charles W. Wetmore, which left Duluth, Minn., with a cargo of grain for Liverpool, England.

Mansfield News-Journal

Mansfield News and Mansfield Journal The Mansfield News Founded by W. S. Cappeller, March 7, 1885. Mansfield Journal Established 1930 Combined 1932

Published Daily by Mansfield Journal Co., Office Fourth and Walnut Streets, Mansfield, Ohio Phone Canal 4251.

Entered at Postoffice at Mansfield, Ohio, as second-class mail matter.

National Advertising Representatives—Tenney, Woodward & Conklin, Inc., New York, Chicago, Cleveland, Detroit, Boston, Kansas City, Atlanta, San Francisco, Los Angeles.

MEMBER OF THE ASSOCIATED PRESS

The Associated Press is exclusively entitled to the use for republication of all news dispatches credited to it or not otherwise credited in this paper, and also the local news published herein

SUBSCRIPTION RATES—Daily and Sunday—By mail Richland and adjoining counties per year, $5.40, 6 months $2.75, 3 months, $1.50 (in advance) Elsewhere in Ohio, per year, $7.50; in U. S. outside of Ohio, per year $8.50. By carrier per week, 25 cents.

NEWSPAPERARCHIVE®

BATTERY D TO TAKE PART IN U. S. WAR GAMES

80 Officers and Men From Mansfield to Participate In Wisconsin Maneuvers.

Battery D, Mansfield unit of the Ohio National guard, along with National guard units throughout the country, is already making plans to participate in large-scale second army maneuvers to be held in the northern Wisconsin woods, near Sparta, in August.

According to Capt. R. J. Nichols about 80 officers and men and full equipment from Battery D will participate in the three weeks maneuvers.

The maneuvers open Aug 11 and continue until Aug 31. Battery D has been ordered to leave for Wisconsin at 5:30 a. m., Aug. 11, and proceed to Plymouth, Ind. where it will be quartered the first night. It is planned to camp three nights along the proposed route, according to Nichols.

The local group will make the trip in eight trucks, two station wagons and a trailer, pulling all guns behind the trucks.

Making the trip in addition to Nichols and guardsmen will be Harry Snyder, first Lieut.; Albert Bell and Raymond Uhlich, second Lieuts.; Capt. Coleman E. Todd, executive officer, second battalion; Robert Springer and Dale Uhlich, first Lieuts. on the second battalion staff; Capt. H. R. Crichfield of the service battery, and Capt. Grover E. Swoyer, regimental chaplain.

Allotments of camp areas for Ohio National guard troops during the maneuvers were announced from headquarters of Lieut. Gen. Stanley H. Ford, commanding general of the second army, in Chicago yesterday.

Headquarters of the 37th Ohio Division, of which Mansfield guardsmen will be a part, under Major Simon P. Dunkle, Columbus, will be at Warrens, a small town, 20 miles northeast of Sparta.

DISEASE CASES SHOW DECREASE

78 Cases of Contagion In City During May; Drop of 25 Over April.

Communicable diseases in Mansfield showed a 30-per cent decrease during May, Dr. Roy C. Rehder, city-county health commissioner told the board of health at a meeting yesterday afternoon.

He said a total of 78 cases of contagious disease were reported to the health department last month as compared to 103 in April.

He said greatest decrease was shown in scarlet fever with only eight cases reported in May against 20 the month previous. Eighteen cases of chickenpox were recorded as compared to 35 in April.

In addition, there were 33 cases of whooping cough, nine cases of venereal disease, eight of pneumonia, three of tuberculosis, two of mumps and one of measles.

HARD TO LOSE

$20 returned, $10 Of It Lost Again, But Luck Holds.

SHENANDOAH, Ia.—(AP)—The bad luck of Mr. and Mrs. J. E. Chambers seems to be balanced by the good.

When Chambers lost $20 he ran an advertisement and two little girls, who found the missing $5 bills, returned them.

Then Chambers gave two of the bills to his wife who lost them on a street. This time two-year-old Jimmy Cook found them. Chambers advertised again and the money came back once more.

MATTER OF OPINION

SOMERSET, Pa. —(AP)— Levi Lee, 63, was arrested on a charge of riding a prancing horse down Main street while drunk. Lee admitted drinking "a couple of beers," said state Police Sergt. J. A. Blair, but insisted the horse was more spirited than he.

GIVES FISHERY TO O. S. U.

WASHINGTON —(AP)— President Roosevelt has signed a bill conveying the federal fish hatchery at Put-In-Bay, O., to Ohio within three years for Ohio State university research work.

16 SCIENTISTS
Reveal Great Discovery About
CONSTIPATION
Tests at World-Famous Hospital Show How To Help Nature Produce Her Own Gentle, Complete "Daily" Bowel Action!

NEW YORK: Constipation sufferers rejoice! For now violent cathartics and laxatives and harsh "roughage" products, many of which are habit forming and are often irritating to bowel lining—can be avoided.

You can now actually help Nature produce her own gentle, complete "daily" bowel movements—thanks to the patient study of 16 Scientists.

You see if waste matter in the colon isn't kept *moist* it becomes hard, dry, caked and results in constipation. These scientists discovered that a "little daily dose" of Kruschen actually keeps this waste matter *moist, soft* and easy to expel. Also acts as a mild *antacid* and *kidney diuretic*.

There is no nausea, no griping, no violence with Kruschen. Hospital tests report: "Kruschen can be taken for *years* without having to increase the dose." Inexpensive! Only a trifle for a jar that lasts *weeks*. Over 245,000,000 jars of Kruschen have been sold thruout the world. Kruschen *must* do the work!

Now Comes in New Delightful Tasting "Dateable" Form!

OF HEAVEN'S BENEDICTION++

By Margaret Gorman Nichols
(Copyright 1940)

CHAPTER XXXIII

But there was no joy in Rod's voice. "I have a job. I think it's a good one—beginning Monday a week. That will give me time to go home to see mother. I've an apartment, too, and I'm going to get my things out of storage." His lashes flickered. "I'm not broke, Brooke. I meant to tell you this last week. Irene put some money in my name when we were married. She insists that I keep it, knowing I've got to start all over again."

Tony had spoken of his mother's generosity. . . . If Julian came didn't find her. . . .

"That's fine, Rod."

"I would have called you this week but I've been so darned busy."

Your excuses don't matter any more, Rod. I don't believe I'll ever have to make any excuses for Julian. . . .

"Who is it tonight, Brooke? Do you mind?"

"It's Julian Carlton."

Rod flushed. "Oh!" Then, looking relieved, his flush fading, smiling a half-smile, "I'm not worried about him. He's too well known as the love 'em-and-leave-'em type."

"Is he?" quietly. A year ago she would have believed him.

He nodded. Then, "Brooke, I . . ." The warmth of his eyes that had once shut out everything else except him came to them. "When this is all over, we can be married and forget it forever, I hope."

* * *

He had dismissed Julian and he had taken for granted that she would marry him. Brooke looked at him with amused dismay, her dark brows lifted. He was pleased with himself again. He had a job and an apartment and a faithful girl and money from a generous first wife. She could have laughed at his conceit, his blindness, his stupidity. . . .

Her eyes flew to the clock. It was three minutes within the time Julian had said he would come for her.

"I can't talk any more, Rod. I'm going to Barney's tonight. He has a place in Connecticut now. Shall I tell him anything?"

"That won't be necessary. He'll read it in the papers next week."

Two minutes. . . .

She arose and walked with him, entering the lobby just as Julian, his fairness, his sunburn accentuated by evening clothes, stepped from the revolving door.

She knew what he thought as surely as if he had said, "I suppose you've been seeing Rod frequently." She saw disappointment in the alert blue eyes, the tightness of his jaw, and swift anger replacing disappointment.

People in the lobby who were waiting for the rain to stop saw the meeting of two tall young men, one in evening clothes, one in street clothes, and a tall girl beautifully dressed in white with dark hair centerparted.

They heard the young man in evening clothes, slightly taller than the other, say, "Hello, Rod. How are you?"

"Hello, Julian. I'm fine, thank you."

They shook hands. The girl stood apart, looking from one to the other with thoughtful eyes.

Rod said, "You've quite a drive ahead. I don't want to keep you." Turning to the girl, he smiled. "I'll call you, Brooke."

"Good night, Rod."

"Good night, Julian."

When he had gone, Julian said, "I'll get the car and come back for you, Brooke."

* * *

With sick shame she looked up at him. Remote and cool, he looked back, heightening the barrier between them. The evening was spoiled when it had scarcely begun.

She waited, looking out at the rain dancing on the wet street and people hurrying. The sound of Julian's horn had become familiar during their drive north together, and when she heard it she picked up her frock a little and went out.

People waiting in the lobby looked as if they envied her. . . .

In a tangle of traffic Julian said, "It's too bad it's a night like this. We'll have to be indoors."

"Perhaps it's only local."

She felt leaden. How to break his icy indifference? She glanced at him quickly and glanced away again, knowing that now they were together again, her love would demand not only his presence but expression. Yet she was stirred and happy and glad that the drive was a long one.

"When it was terribly hot here," she said, "I thought of you in Maine. In fact, in my thoughts you were always on the beach, never doing anything else."

His chuckle cheered her. "When at that particular moment I was probably playing tennis." Then guardedly he said, "I'll be the second person to tell you that you are looking particularly lovely tonight."

"Thank you." She dragged the words from her. "Irene is going to Reno this week. Rod is here alone."

"I can't resist saying that—I told you so. I told you in February."

"In February nothing helped me, Julian."

After a time when they were riding on an open country road he said, "I hope you'll be very happy, Brooke. In spite of what you think, it is not an unusual case."

"But you don't know all the details."

"And I'm no longer curious to know them."

"You don't understand. . . ." She could have wept.

He said severely, "I understand that at the end of six weeks you and Rod Westover will be married. What I think doesn't matter. My failure to understand doesn't matter either. Now let's talk about something else."

There were tears in her voice. "No, Julian. Let's not talk at all."

* * *

Nor could she think while they rode in silence. Each thought was washed away before it was half formed. He did not understand and she could not blurt out to the impregnable barrier, "I'm in love with you, Julian. Let me tell you!.. And so she sat quietly, her heart sick, for how many miles she neither knew nor cared until the lights of Barney's house came into view.

When Julian opened the car door, their eyes met briefly and he smiled.

"I was boorish. Forgive me. The grass is wet. And before Barney appears and again commands me to pick you up and carry you in. . . ."

She gave herself up to him.

The big house was crowded with guests. Barney, grinning up at a blond who towered over him, moved away when he saw Julian and Brooke. In the throng Brooke saw Wilson Stone and Denny, his wife.

Barney boomed, "Hello!" and pumped Julian's hand, then Brooke's. "Take your coat upstairs, Brooke."

She left them, hearing Barney ask Julian if he had done any fishing in Maine.

(To Be Continued)

GETS 3 MONTHS

Freight Dock Hand Sentenced For Theft of Tires.

Sam Percy Tullis, 28, of 90 Newman street, was sentenced to three months in prison by Federal Judge Robert N. Wilkin in Cleveland yesterday for the theft of tires from an interstate shipment, the Associated Press reported today.

Tullis, a former dock hand at the Akron Motor Cargo, Inc., freight terminal, 26 Junction street, was arrested May 25 by Mansfield detectives and turned over to federal authorities.

They said they recovered 13 tires allegedly taken from interstate shipments.

HIT BY TRAIN

BOWLING GREEN —(AP)— A freight train killed Frank Walker, 68, near his Hoytville home yesterday.

CALLOUSES
NEW Clinic Tested Quick Relief!
Try Dr. Scholl's new quick relief for calluses, burning sensations, or tenderness on bottom of your feet. Cushions, soothes the sensitive spot. New patented design, shape. Separate Medications included for quickly removing Calluses. Get a box today! Cost but a trifle.
NEW Super-Soft
Dr Scholl's Zino-pads

Dr. Scholl's Authorized Dealer
A. C. Rinella
EXPERT SHOE REBUILDER
11 E. Third St. Canal 2535
Mansfield, O.

BUILD SEWER IN LINCOLN HEIGHTS

Commissioners Approve Project; Order Cost Estimates.

County commissioners yesterday approved construction of a storm sewer on Indiana avenue in Lincoln Heights and requested County Engineer Howard Sword to prepare a survey of the project and draw up an estimate of the cost.

The action was taken after a hearing on the proposed improvement failed to bring any protests.

The sewer will be approximately 1,000 feet long. Major part of the cost will be assessed against property owners along the street.

Dry air consists of 78 per cent nitrogen, 21 per cent oxygen and 1 per cent other gases.

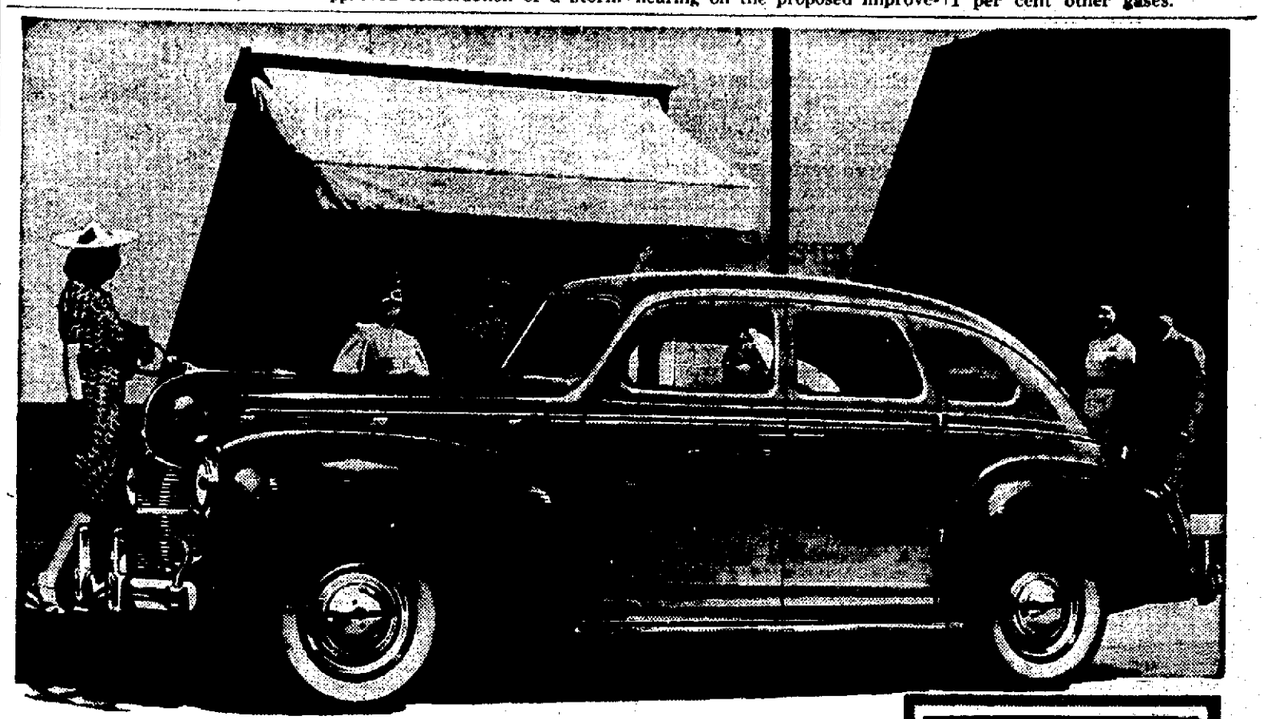

"DODGE TWO-TONE Is Year Ahead of Time"
—say Famous Style Experts

"There's no doubt now what car is out front in the 'Color Parade.' In my opinion, this new 'TWO-TONE' Dodge is at least a year ahead of time in Color Harmony and Design."—Sally Milgrim, Famous Fashion Originator and head of Milgrim, New York.

★NOW ON DISPLAY!... Come in and See a Beautiful Car, and the Biggest "*Value Package*" in Town...at your Dodge Dealer's

YOU simply haven't seen "TWO-TONE" at its best until you see how Dodge has interpreted it.

It is utterly new...entirely unlike any color finish you've ever seen—on any car—at any price! And so attractive, leading style experts call it a year-ahead achievement in color harmony.

Go see Dodge "Two-Tone." And don't forget that under its breath-taking beauty is the dependability for which Dodge has always been famous. And the *Economy*, too...the gas and oil savings and low upkeep that mean money in your pocket!

And remember, Dodge prices start at just a few dollars more than the smaller, low-priced cars. For an "eye-opening" appraisal, visit your Dodge dealer right away!

SALES ARE BLAZIN'!
New car buyers! Take a tip from motor-wise Detroit, automobile center of the world, where Dodge outsells all other cars†, except the three large-selling lowest-priced makes. Detroit buyers know cars and their tribute to Dodge is convincing proof of Dodge value, dependability, economy and beauty! And Dodge sales are blazin' right across the country!
...SO YOUR DODGE DEALER NEEDS GOOD USED CARS NOW!
†Year to date.

DODGE—*The Biggest Value at any Price*

COLBY and EARICK, Inc.
W. Third at Weldon Mansfield, Ohio

REMEMBER FATHER'S DAY-JUNE 16th!
PENNEY'S

MAKE IT WORTHWHILE WITH A GIFT OF EXCELLENCE, IN QUALITY AS WELL AS STYLE!

Handsomely Boxed TIES 55c
New colors for summer! Hand sewn!

BELTS 49c
Gabardine for smart sports!

Men's Cool STRAWS 98c
Lightweight, soft straws in summer colors!

Men's Gentry* PAJAMAS 1.49
Cool summer weight in fast colors! *Reg. U. S. Pat. Off.

Make Dad Proud With One of These!
MEN'S TOPFLIGHT SHIRTS
Penney's shirts are LOW IN PRICE ONLY! They're packed with the kind of quality and style Dad will appreciate! Fine WHITE Broadcloth or FANCIES! Sanforized fabric shrinkage will not exceed 1%). Nu-Craft wilt proof collars. Make Dad say it's a REAL gift! 98c

GIFT SOCKS 25c
Fine rayons in white with clocks. Novelty weave mercerized cottons.

SWIM TRUNKS 1.49
Rayon satin with "Lastex"! Plain colors! Patterns! Stripes! Pure Wool, too!

Cool Style! SPORT SHIRTS 98c
Light rayon or open weave cotton. Perfect for summer!

Gift Boxed Billfold 1.88
All leather, handsomely constructed!

Suspenders 98c
In white and light tone gabardine!

Men's Casual SLIPPERS 1.98
Glove leather uppers, leather soles, for lounging or street wear!

PENNEY'S
J. C. PENNEY CO., INC.

PROVED IN— MANSFIELD

The Gas Refrigerator's Lasting Efficiency
That Saves Money For Many Years

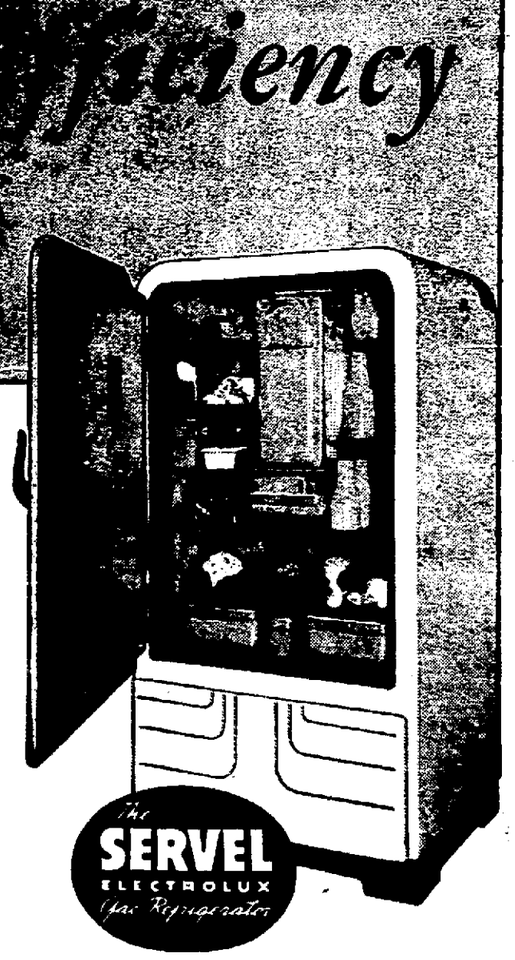

10-YR. UNCONDITIONAL GUARANTEE
ON THE COMPLETE REFRIGERATING SYSTEM
We now unconditionally guarantee to replace without cost any defective burner, control or refrigerating unit of the 1940 Servel Electrolux Gas Refrigerator while connected to our lines for a period of ten (10) years from date of installation.

Families in this community who have owned Servel Electrolux gas refrigerators for five, eight, ten years and longer, will gladly tell you how gas refrigeration has proved its lasting efficiency. They'll tell you how it freezes without moving parts — how it is as silent today as the day it was first installed — and how its cost of operation has never increased with age. Let the experience of these families guide your choice of a new refrigerator. Install a Servel Electrolux gas refrigerator now, and save more for more years. Prices on 1940 models are lowest in Servel history. Easy payments.

The Gas Company

The SERVEL ELECTROLUX Gas Refrigerator

GAS DOESN'T COST . . . IT PAYS!

NEWSPAPERARCHIVE®
NEWSPAPERARCHIVE®

SOCIETY & CLUBS

CHURCH SOCIETIES PROVIDE INTERESTS

Picnics Favored Form of Entertainment; Officers of St. Luke's Women's Missionary Society Named.

ALTHOUGH entertainment and club meetings have fallen to a low ebb these days, women in the Mansfield area are being kept busy with church activities. Mrs. T. J. Bigler, Rowland avenue, entertained 20 members of the Madam Cotta class of the First Lutheran church yesterday. During the contests Mrs. Charles Lex was awarded the prize.

Plans were made to hold a noon picnic Aug. 14 at North Lake park Arrangements are in charge of Edith Childs, Rose Mowrey, Mildred Beattie and Kathleen Bigler.

* * *

The church parlors were the scene of the meeting of the Women's Missionary society of St. Luke's Lutheran church yesterday evening when officers were elected. Mrs. M. O Doolittle and Mrs. Charles Brown were in charge of the social hour, and served the refreshments.

Miss Sarah Krumm was named president, and Mrs. A. O. Fonkalsrud was elected to the vice presidency. The others are Miss Bertha Harshman, secretary; Mrs. Harry Krumm, treasurer, and Miss Clara Miller corresponding secretary.

Mrs. J. Clark Custer led the devotions, and the lesson was in charge of Mrs. L C. Nigh. She discussed "Women and the Way In China." When the refreshments were served, the table was decorated with a low arrangement of purple iris. The next meeting will be held at the church July 8.

* * *

Members of the Katherine Aberle Missionary society of St John's Evangelical and Reformed church met for a picnic supper at North Lake park yesterday evening Arrangements were in charge of Miss Naomi Stutz. Mrs. Hubert Brannon, Mrs. Robert Eilenfield and Mrs. Conrad Diehm. Miss Helen Wolford of Ashland was a guest. The next meeting will be another picnic on July 8. Mrs Elmer Hedeen, Mrs. Albert Hachten, Mrs. O. G. LeRue and Mrs. James Henderson will be hostesses at that time.

* * *

Mrs B L. Chase reviewed the book, "Paul Robson, Negro," yesterday evening at a meeting of the Rachel France guild of the First Presbyterian church, which was held at the home of the Misses Sarah Alice and FIorence Sloane on West Luther place.

Devotions were in charge of Mrs J H. Melching, and refreshments were served at the close of the evening. The next meeting, July 8, will be a picnic at South park.

* * *

PLAN ANNIVERSARY.

Plans for a silver anniversary celebration to be held July 2 were made last night when Mrs. Henrietta Sherman conducted the meeting of the Mary B. Mitchell Tent No. 40 Daughters of Union Veterans of the Civil War at the Memorial building. Mrs Eunice Cleland will be general chairman. Mrs Marie Bonham, chaplain, reported on the Memorial day program, and Miss Doris Clark, patriotic instructor, gave a reading on the flag Final plans were made for the convention which will be held in Columbus next week. Margaret Fair was named chairman of the social hour which will follow the June 24 meeting.

Lamb Grill Offers New Idea

By BETSY NEWMAN

PORCH MEALS are a thing to think of when the weather is warm and pleasant. Try a lamb grill, which is easily and quickly prepared. Serve on your grill plates (those with partitions, you know, if you have 'em) hot off the grill.

Today's Menu.

Loin Lamb Chop Grill
New Potatoes
Tossed Green Salad Hot Muffins
Fresh Strawberries Coffee

* * *

Loin Lamb Chop Grill.

4 lamb chops
8 link sausages
2 cups cooked peas
4 bananas
4 pineapple spears
4 bacon slices

Have loin chops cut from ¾ to 1 inch thick Thoroughly preheat broiler, put peas in bottom of broiler pan, and chops on rack and broil When chops are brown on one side, turn and add to grill link sausages and bananas that have been split in half lengthwise, a pineapple spear inserted in each and a slice of bacon wrapped over outside. Turn sausages and banana rolls once so that they will be evenly cooked.

By the time the chops are browned on the second side the bacon should be cooked, the sausages done (be sure of this latter, as pork should always be thoroughly cooked), and peas heated through It will take 10 to 12 minutes. Cook potatoes in boiling salted water, drain, dip in melted butter and put on grill for browning.

* * *

Quick Muffins.

2 cups flour
2 tablespoons butter
3 eggs
2 teaspoons baking powder
Milk.

Sift flour with baking powder and 1 or 2 tablespoons sugar if you like them sweet, rub or cut butter through mixture thoroughly, then add milk, a little at a time until you have a batter a little thicker than for pancakes Beat in beaten eggs the last thing and bake in hot muffin rings or tins

DRESSING FOR MEAT.

French dressing in a new role—use it for brushing meats and vegetables when they are broiled The dressing gives extra flavor and helps out with the browning.

Welcome Member Into Missionary Society at Meet

Mrs. James LeMunyon was welcomed as a new member of the Florence Welty Missionary society last evening during a meeting at the home of Mrs. John Linsenmayer, 485 Woodward avenue. Miss Betty Axtell and Mrs. George Klippel, jr., were the guests in attendance.

A covered-dish dinner was served, followed by a program in charge of Mrs. Rozella Lorentz She discussed "Women and the Way In China." When the business was in session the hostess was given a life membership in the society. A missionary donation was made by the group at this time.

The Misses Reba Robinson and Marie Hoover were chosen as delegates to the Lakeside Summer Mission school. The place of the next meeting, July 8, will be announced in the near future.

Mrs. Porterfield Has Young Student Program

At 4 o'clock this afternoon Marie Marks Porterfield presented a group of her younger piano pupils in recital. The recital was held at the Women's Club.

Those taking part were Fred Pryor Gwendolyn Baker, Katherine Beatty, Robert Beatty, Orlo Smith, Margaret Ann Lindley, Charles Jones, Louis Burns, Janey Bushnell, Betty Lou Miller, Peggy Iden, Sue Belle Biddle, Doris Alverson and Jim Draffan.

Schedule of Events

SATURDAY

Miss Marie Kraus-Austin Sites marriage—St. John's Evangelical and Reformed church, noon

Miss Mary Schiska - Raymond Desy marriage —St Peter's Catholic church, 9:30 a m

L'Allegro club—Apple Lane Inn, 6 p m party for members and husbands.

St Agnes guild, Grace Episcopal church — Mrs. Vearl Dietzer, West Sixth street, hostess

Queen Esther class, First Methodist church—Mohican State park, picnic for members and their mothers.

Sponge cake, according to English bakers, can be made with fewer eggs if glycerine is added and can be cut without crumbling.

Many Pleats

Pleats are going to do a lot of work in summer frocks They're used in both bodice and skirt of this brown and white print by Lang and Cooper.

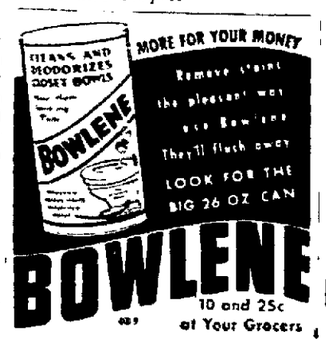
CLEANS AND DEODORIZES TOILET BOWLS
BOWLENE
MORE FOR YOUR MONEY
Remove stains the pleasant way use Bowlene They'll flush away
LOOK FOR THE BIG 26 OZ CAN
BOWLENE
10 and 25c at Your Grocers

Sleep Habits Important

THE VERY young baby ought to sleep practically all the time when not being fed or bathed; at two or three months, nineteen to twenty hours; at six months he should sleep about twelve hours at night with only one regular interruption at night for feeding. He should also have, both morning and afternoon, a nap of about two hours each period These maps which may grow shorter, should continue at the age of a year, with a twelve-hour period at night.

Later, the morning nap may grow shorter and shorter when it finally will be abandoned at the age of two or so. Thereafter, until school interrupts, the afternoon nap is every essential

Nothing so essential to good sleep habits as strict regularity. A variation of fifteen minutes may entirely upset them A separate bed is important. There should be enough cotton pads and blankets so these articles need never be left wet after the baby's clothing has been changed.

The temperature of the sleeping room should not be over 60 degrees, but well ventilated without draughts. The windows should be open all night, preferably with a canvas screen. Though there should be no disturbing noises, the infant will easily adapt himself to the usual home noises.

After several weeks, sleep out-of-doors may be desirable. Some recommend that the baby should not be out in temperature much below 40 degrees. In a crowded city, a well ventilated room may be better. If you have followed such a program strictly and your baby does not go to sleep readily, or sleeps restlessly, consult your physician.

Be sure you do not allow yourself to train your baby to command you to take him up, to take him into bed with you, to lie down with him or beside him, to feed him off schedule, and the like. Most sleep problems in young children grow out of the human frailties of their parents—easy to say, hard to correct in ourselves and just as hard for others whom we advise, to correct. Always was, always will be. Good luck.

SOCIETY ELECTS

ASHLAND—Mrs. B. H. Enzor was named president of the missionary society of the Church of Christ here, at a meeting which was held at the home of Mrs. F. W. Brown here, and which was attended by 32 members.

Other officers named include, vice president, Mrs. George Swineford; secretary, Mrs R. H. Hicks; treasurer, Mrs. J. R. Heichel; librarian, Mrs. J. O. Bally.

Try a Mansfield News-Journal Classified Ad for Quick Results.

Beautify AND Preserve

Take care of your home, its woodwork, its floors, the walls, the porches, the exterior — shingles .. In fact, there is a protective finish for every tangible surface inside and out and we carry a complete line of these high quality finishes. We are proud to sell and recommend

Kleen-Ezy

PAINT • VARNISH • ENAMEL

Use Our Budget Plan

$2.69 Per Gal. In 5's

FOX HARDWARE

268 Harker 113 Newman

Phi Sigma Chi Entertains With Dance

Four of the dancers at the Phi Sigma Chi summer formal paused long enough to have their pictures taken at the Mansfield-Leland hotel ballroom Saturday evening. Shown above from left to right are Max Stickler, Evelyn Timmons, Mary Ann Huck and George Warner.

Seek Petitions For Rainbow Assembly

Announcement was made today by members of the Advisory Board of the Rainbow Girls Assembly that all petitions for membership in the class of June 22 should be submitted no later than 5 o'clock tomorrow afternoon. Some member of the board will be in the banquet hall at the Masonic temple after 4 o'clock tomorrow to receive these.

The pep meeting for these girls will be held at 7 o'clock tomorrow evening in the banquet hall, at which time the front entrance or the one on Temple court may be used.

* * *

VISIT COLLEGE.

Dr. and Mrs R L Foulke went today to Grove City college at Grove City, Pa., where they are attending the reunion of Mrs Foulke's class tonight, and commencement exercises tomorrow. Both Dr. and Mrs Foulke are graduates of the college, and Dr. Foulke received his doctor of philosopohy and his D. D. degree there. Dr Foulke is pastor of the Central Methodist church here.

* * *

PLAY BRIDGE.

Mrs. Herbert Cline entertained the Charter Bridgers club last evening at her home in Ashland. The diversion was in play at two tables, with prizes going to Mrs. Rufus Dickson. Mrs. Albert Pittenger and Mrs. Harold Treace. Mrs. Gerald Dudley will have the meeting of June 24 at her home on Crider road

* * *

SESSION SET.

Mrs. Bert Gettles will entertain members of the Matlock Charity band tomorrow afternoon at her home, 142 Rae avenue.

* * *

PLAN REUNION.

The 21st annual Snider family reunion will be held in South park on Thursday.

BATHS BOOST SPIRITS

Cleanliness and civilization go hand in hand but even primitive peoples link bathing very closely with their religious ceremonies. Being clean is such a pleasant feeling it brings spiritual satisfaction as well as physical delight.

Some women complain about the size of their wash. But logically a big wash should be a cause for boasting rather than complaint because it is a sign of fastidiousness. The desire for clean clothes and household linens is one of the best indications of a highly developed sense of comfort and self-respect.

SCHEDULE PICNIC.

Members of the Business and Professional Women's club will meet at Man-Crest park on Route 30-N for a picnic at 6:30 p m. tomorrow evening, it was announced today. The affair will be held rain or shine, members of the committee stated. Arrangements are in charge of Dortha Garver, Sue Kozik, Helen Herring, Loretta Zeller, Roma Prosser, Rachel Denzler and Annabel Shanniberger.

Play Suit

A new play suit combines white wrap-around shorts and a red and white striped crepe blouse. Nan Grey of Hollywood wears it.

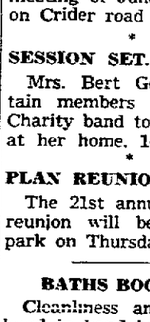

"She Walks In Beauty"

• Because She Wears •

PARADISE WHITE SHOES

Glorious new styles that will thrill you on sight. New leathers, new beauty, new comfort, at

$6.95 and $7.50

CRAFTON'S

Richland Trust Building

Party at Colonial Guest House Fetes Bride of Mid-June

Another in the series of prenuptial parties honoring Miss Ruth High, bride-elect of C. K. Dye, was held last night at the Colonial Guest House by Mrs. Harry Schlegel, Mrs. Clarence Miller and Mrs. N. N. Charles. Bridge was in play at three tables.

The prizes, which were won by Mrs. J. A. McDermid and Mrs Harry Eyerly, were presented to the honoree. A yellow and white color scheme was used, and the table was centered with bachelor buttons. Two four branch candelabra with lighted yellow tapers completed the setting.

Each place at the table was marked with a gift to which a note was attached. When the guests read their notes they were instructed to give the shower gifts to Miss High. The hostesses presented her with a wall mirror. Miss Shirley Charles, Chicago, Ill., was a guest.

The couple will marry June 22.

Past Presidents Have Election of Officers

While Mrs. Allie Garrett conducted the meeting of the Past Presidents' association of the Mary B. Mitchell Tent No. 40, Daughters of Union Veterans in the Memorial building yesterday afternoon new officers were elected. Miss Harriett Beck will take over the duties of the president.

Mrs. Mary Johnson is vice president; Mrs. Eunice Cleland, chaplain; Mrs. Alice Hunter, secretary; Mrs. Ella McHugh, treasurer, and Mrs. Della Cochran, press correspondent. Bridge was played, and the supper committee included Mrs. Charlotte Kramer and Mrs. Essie Mae Miller, The next meeting will be held July 8.

Mrs. Adams Hostess at Party For Daughter

Mrs. O. M. Adams entertained with a surprise party for her daughter, June, Sunday evening in honor of her 18th birthday. Fifteen friends of the honoree attended the affair at the family home, rear 182 West Fourth street.

Bunco was the evening's diversion, and prizes were won by Mrs. Howard Moore and Martin Shields. A birthday cake centered the table, which was decorated with pink and white appointments, when luncheon was served. The honoree received many gifts for the occasion.

* * *

IN CLEVELAND.

Mr. and Mrs. T. E. Taylor, Cline avenue, are in Cleveland today attending commencement exercises at Western Reserve university where their daughter, Gwendolyn, is receiving her M. A. degree. Miss Taylor was awarded the B. S. degree last June from W. R. U. and the Cleveland School of Art.

* * *

HOSTESS TO GUILD.

Mrs. Paul Sturges entertained 16 members of St. Peter's guild with a luncheon yesterday at her home on Overlook road. Prizes in the afternoon's bridge games were won by Mrs. Carolyn Walter and Mrs. A. H. Lewis. The group decided to contribute to the Red Cross war relief fund. This was the final meeting of the guild until next October.

* * *

CLASS TO MEET.

Members of the Samaritan class of the Park Avenue Baptist church will meet Friday with Mrs. Alice Nicklas, 74 Stewart avenue.

PERSONAL—PLEASE

SNOWITE, the NEW MODERN TOILET Bowl Cleaner. SNOWITE quickly removes stains, discolorations and offensive odors safely. Leaves toilet bowl clean, SNOW WHITE and sanitary with delightful fragrance in the air. Remember the name SNOWITE. ACCEPT no substitutes. Order a can from your independent grocer today.

24-L12

Approximately $32.19 Per Month

Includes interest, principal and insurance. Pay for it like rent.

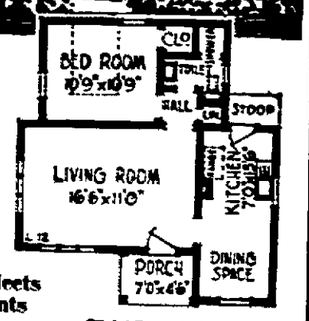

FLOOR PLAN

Choose the Home That Meets Your Family Requirements Completely

We have hundreds of designs on file in our office—among them you are sure to find the one home that meets your specifications, and that you can build and own for the same or less money than you are currently paying for rent. Now it is possible for every family to live in a home of its own.

Our Service is Available to You without Cost or Obligation—Call Mr. Pfister

MANSFIELD LUMBER CO.

237 N. Mulberry Canal 1602

PARTIES GIVEN FOR TWO YOUNG WOMEN

Mrs. James Seymour Feted at Linen Shower; Associates of Miss Jurgens Entertain With Dinner.

MRS. A. C. BELL, 440 Wood street, assisted by her mother, Mrs. George Garrison, entertained last night with a linen shower honoring Mrs. James Seymour, the former Miss Jessie Thomas. Games and cards were the diversion of the evening, and prizes were won by Miss Winifred Van Derau, Miss Eleanor Clingan, Mrs. Paul Neidhart, and Mrs. Fred I. Pattridge.

Out-of-town guests at the affair included Mrs. Richard Wagner, Mt. Gilead, Mrs. John Derr, and Miss Thelma Derr, Loudonville. Flowers were used on the refreshment table. Another postnuptial party for Mrs. Seymour is being planned for tomorrow night.

* * *

Associates of Miss Mary Elizabeth Jurgens at the Empire Sheet and Tin Plate company feted her last night with a dinner party and miscellaneous shower at Schwarz's tavern on the Lexington avenue road. The table was decorated with white flowers and lighted white tapers in silver holders. Nut cups representing silver slippers marked the places of the nine girls.

Later a large carton was brought in containing a shower of gifts from the guests. The last package concealed a note which directed the honoree to a gift of crystal from her associates.

Miss Jurgens will become the bride of Charles F. Eaton June 22 at 9:30 a. m. at the St. Peter's Catholic church.

Handkerchief Shower Celebrates Birthday

Mrs. Abbie Shade was feted with a handkerchief shower in honor of her birthday during a meeting of the Gardenia club yesterday evening at the home of Mrs. Howard Schuck, 165 East Fourth street. After the business, which was conducted by the hostess bunco was played at two tables.

Prizes were awarded to Mrs. Shade and Mrs. Grace Schellenberger. Luncheon then was served at the small tables. Mrs. Alice Maxwell has invited the group to her home, 26½ South Park street, for the meeting of June 24.

* * *

SCHEDULE EVENTS.

The annual lawn fete of Prospect Park association will be an event of July 25, it was announced today following the meeting held at the pavilion last night Gilbert Logan, president of the association, is general chairman. The date of the picnic was also decided. The affair will be held Aug. 4 with R. E. Sneeringer in charge.

* * *

PLAN LUNCHEON.

Mrs. Gaylord Van Tilburg has invited members of the Stitch-Away club to her home on the Ashland road for a luncheon at 12:30 o'clock Thursday noon.

* * *

HAVE MEETING.

Members of the Lamplighters council met Saturday afternoon at the Y. W. C. A. club rooms. William C. Hurt, state president of the welfare sightless, Columbus, was a guest. Charles Ward was in charge.

Legion Auxiliary Holds Session; Hears Talk

Mrs. Robert Jones was in charge of the routine meeting of the American Legion auxiliary which was held at the Legion home last night. Mrs. Herman Hautzenroeder, rehabilitation chairman, reported the paying of a dentist bill for one case. Mrs. Hollis Moorhead, Junior activities chairman, announced the junior group would meet for a Flag Day program at the home on June 15. Refreshments will be served,

Mrs. H. E. Hecker sang, and Capt. Coleman B. Todd spoke on national defense in connection with the auxiliary program on national defense. The next meeting will be held June 24 with the Juniors in charge.

Don Horton Speaks at Beta Sigma Phi Session

"Architecture in Home Planning" was the subject selected by Don Horton when he spoke last night before members of Beta Sigma Phi sorority at the home of Miss Dorothea Grimes, Marion avenue. Miss Dorothy Horchler was the associate hostess.

Mrs. Gene Zediker was named to make arrangements for a picnic to be held June 24, while plans for a week-end party for the members at some Lake Erie resort were also discussed. Refreshments were served later in the evening

* * *

ATTEND COMMENCEMENT.

Mr. and Mrs. Dan Wolff and daughter, Jean, 516 Marion avenue, have just returned from Columbus where they attended commencement at Ohio State university. Their daughter and sister, Betty, received her degree from the School of Education. Mrs. Wolff also attended the reunion of her class Saturday evening. This was the silver jubilee of the class of 1915.

Permanents Styled for You

Velvetta $4.30 Oil $2.00
Permanents 3
Duart Certified Oil $2.50
Permanent 2

Other Permanents $2.00 up

Compston Beauty Shoppe
Robert Baker, Mgr.
105 W. 4th Erie 2603

RITTER'S

FATHER'S DAY and SUMMER SPECIALS

GREETING CARDS for FATHER That He Alone Will Enjoy
ZIPPER CASES - BOOKS - BILLFOLDS
PEN and PENCIL SETS - STATIONERY

BOOKS—FOR SUMMER READING

Five-Minute Biographies $1.00
World Is Like That $2.00
Democracy, Today and Tomorrow $3.00
Which Way America? 59c
Who Are These Americans? 59c
Let Me Think 59c
Here Comes Labor 59c
Piloting, Seamanship and Small Boats $2.00
Advanced Tennis $1.75
Racing—Small Boats $1.50

STATIONERY by EATON & CRANE for Summer
Eatons—New Porcelain Finish in Notes and Regular Sizes
Notes—Indian Tree 50c
Chelsea Gardens 50c
Special—Ann Hathway Box $1.00
Cranes—
Wedgewood Blue $1.00
Quartered Oak $1.00

PARTY GOODS AND PRIZES

BRIDGE TABLE ACCESSORIES:
Colored Picks and Forks
Cocktail Napkins
Score Pads
Tallies and Place Cards
Matches—in Sets and Colors
Coasters

SAMSON CARD TABLES
New Designs
Square $2.98
Round $4.95

75c SUMMER FICTION
3 for 1.98
All Current Titles

RITTER'S Special Feature Box STATIONERY for Summer
69c

NEWSPAPERARCHIVE®
NEWSPAPERARCHIVE®